WEATHER INDICATIONS.
Probably snow tonight; fair, warmer Wednesday.

THE NEWARK ADVOCATE.

USE ADVOCATE WANT ADS.
They Always Bring Satisfactory Results. Only 25 cts for 3 lines 3 times.

VOLUME 44.—NUMBER 29. NEWARK, OHIO TUESDAY EVENING, APRIL 8, 1902. TEN CENTS A WEEK.

RESULTS

OF MONDAY'S ELECTON IN OHIO

MAYOR JOHNSON SWEPT CITY OF CLEVELAND.

ELECTION IN MANY OHIO TOWNS.

Dayton, Hamilton and Middletown in Line—Springfield and Toledo Republican—The Results.

Cleveland, O., April 8.—Mayor Johnson and his cohorts again swept Cleveland at the election and gained control of the school offices, as well as elected two Justices of the Peace and a City Treasurer, with three quarters of the 200 city precincts in at 11 o'clock. The indications are that Starr Cadwallader the Democratic candidate for school director, is elected over H. Q. Sargeant, the Hanna Republican, by at least 2,500 plurality. H. D. Coffinbury Dem., a wealthy retired manufacturer, is elected city treasurer by a comfortable plurality. The other Democrats elected on the city ticket are Harry A. Cummings and J. L. Reilly, for Justices of the Peace; Mary C. Whitaker, Albert Gehring and John Stockwell, for school council. This is the first time the Democrats have elected a school director or any member of the school council under the Federal plan.

The indications are at this hour that the Democrats have made a gain in the city council, but the Republicans will still control.

Mayor Johnson now has control of the following offices: Mayor and all city offices, county treasurer, city treasury, county auditor, one member of the county commissioners, city board of equalization, judge of the insolvency court and director of schools.

Figures show that the Democrats have elected enough members to control the city council by a vote of 12 to 10, the first time in many years.

The entire Democratic city ticket is elected.

IN ZANESVILLE.

Zanesville, O., April 8.—The Republicans elected the straight ticket as follows: Charles A. Barton, street commissioner; F J Terry, water works trustee; John A Green and George W Griffith, justices of the peace; John H Mack, cemetery trustee. Ward contests the Republicans elected six councilmen and the Democrats three, with the result in the First ward a tie, leaving the council a tie, ten and ten, provided the Republican candidate in the first ward, Mr. Lewis, wins, otherwise the Democrats will have a majority of one. The board of Education will also be a tie, five and five, the Republicans electing three and the Democrats two.

ALL DEMOCRATIC.

Chillicothe, O., April 8.—At the election the Democrats captured everything by majorities ranging from 100 to 600.

LANCASTER DEMOCRATS.

Lancaster, O., April 8.—The election passed off quietly the Democrats electing C P Cole for natural gas trustee by a majority of 398. The Republicans elected Albert White for water works trustee by a majority of 338. Smith, Rep., for school board was defeated by 20 votes. This makes the school board solid Democratic. Proxmire was the only Republican councilman elected. The Council is now 8 to 2 Democratic. The majority of the minor offices are Democratic.

WOOSTER'S ELECTION.

Wooster, O., April 8.—The Democrats of Wooster, city and township, elected all of their candidates. The Republicans elected one councilman and one assessor in a ward where the Democrats had no andidates. The new council will have three Republicans and seven Democrats.

MANSFIELD'S RESULTS.

Mansfield, O., April 8.—The election here resulted in the city going Democratic by 362 majority. G W Rusk, candidate for water works trustee, headed the Democratic ticket. The issue of class colors cut some figure in school board fight which resulted in the election of Cave, Gross, Gilkinson, Lampert, Hill, Mowry, Grueninger, Democrats, and Gilbert, Marquis, Kern and Merrell, Republicans. The Democrats gained one in the school board over last year, and it will now stand Democratic 12 to 8, the City Council will remain 15 to 5, the same as last year. The following Democratic councilmen were elected: Rhein, Flockerse, Piper, Boals, Forney, Lauer, Toubey, Sheriff. The Republican councilmen were Slogh and Proctor. The township ticket went Democratic by 270. In four city wards the female vote was heavy. Two hundred and thirty-six Union Socialistic votes were cast.

DEMOCRATIC MAYOR.

Coshocton, April 8.—Councilman Binner, Dem., was elected Mayor over Snyder, Rep. There was much scratching.

COUNCIL IS A TIE.

Piqua, O., April 8.—The Democrats elected three of the five candidates for Council, making that body a tie. The Republicans elected their candidates except one justice of the peace, M G Smith, Democrat, defeating Frank A Hardy.

FIRST TIME IN YEARS.

Fremont, O., April 8.—Fremont went Democratic by a good majority. In the First ward a Democratic councilman is elected for the first time in 20 years.

FERRIS A WINNER.

Cincinnati, April 8.—Judge Howard Ferris, well known in Newark and Granville, was elected Superior Court Judge receiving 28211 votes, while Jackson, Dem., was defeated by 15938 majority. It was easy for the Cox machine

AT COLUMBUS.

Columbus, O., April 8.—The Republicans elected Edward C. Fraas, Clerk of Police Court, and Lincoln E. Andrews, Justice of the Peace. For Council the result is as follows: Saas (D); Heintz (D), Weinlein (D), Manhanna (D), Kessler (D), Junk (R), Vawters (R), Lee, colored (R), Giffin (R), Griffin (R), Evans (R), Murnane (D), Stevenson (R), Kane (D), Howel (R), Ward (D), Rathmell (R), Shoemaker (R). The Republicans elected eight members of the Board of Education while the Democrats got one member The result is about a stand-off.

DEMOCRATS WIN.

Dayton, April 8.—The Democrats elected the entire city ticket here with the exception of Constable, by majorities from 200 to 1,700.

DEMOCRATIC MAYOR.

Mt. Vernon, April 8.—Oren Popplelton, (D) defeated George S. Harter (R) for re-election as Mayor, being the first Democratic Mayor since the Civil War. The rest of the Republican city ticket was elected by a small majority.

UNION LABOR WINS.

Ashtabula, O., April 8.—The entire Union Labor ticket was elected here. John F. McMillan, a Lake Shore conductor, was elected Mayor, receiving 1228 votes against 1079 for Dr. W. S. King, Democrat, and 383 for George Hall, Republican. R. W. Colvin was elected solicitor and John Olsen street commissioner. A few Democrats and Republicans were elected to offices for which the Union Labor party made no nominations.

OTHER RESULTS.

Columbus, April 8.—Dayton, Hamilton and Middletown are Democratic but Springfield and Toledo returned Republican majorities.

FERRIS' SUCCESSOR.

Columbus, April 8.—It is reported today that Governor Nash will appoint Lieut. Governor Nippert probate judge of Hamilton county. In that case F. B. Archer of the Senate would become Lieutenant Governor.

PERRY DEFEATED.

Grand Rapids, April 8.—George Perry, Democratic candidate for Mayor, was defeated yesterday by Millard Palmer.

An enormous rat has just been captured at Billingsborough, England. It turned the scale at 1 1-2 pounds and measured 20 inches from tip of its nose to the end of its tail.

Paris will shortly possess the only German newspaper published in France.

PROTEST

AGAINST PENDING CHINESE EXCLUSION BILL

PRESENTED TO THE SENATE THIS MORNING.

PHILIPPINES GOVERNMENT BILL

In the House Differs From the Senate Measure in Many Particulars. Two Reports.

Washington, April 9.—The president pro tem of the Senate laid before the Senate today a lengthy telegram of protest against the pending Chinese exclusion bill. It was signed by Claus Spreckles, H. D. Scott and a dozen other capitalists of San Francisco and characterized as gross injustice that provision of the measure excluding Chinese merchants.

Washington, April 8.—Republicans of the House committee on insular affairs today concluded the work of the Philippine civil government bill and will submit it to the full committee for consideration. The Democrats will report a minority measure. The house Republican bill differs from the senate bill in many particulars, principally in the establishment of a Philippine legislature as soon as peace shall have been established, in the adoption of the gold standard for the islands, and in the incorporation of a civil rights declaration in the measure.

MRS. J. E. KELLY

Died Late Monday Night at 29 East Locust Street, After a Year's Illness—Funeral Thursday.

Mrs. Minnie Kelly, wife of Mr. Jas. E Kelly, died at her home, 29 East Locust street on Monday night at 11 o'clock, after an illness of about one year with cancer Mrs. Kelly was aged about 44 years, and was a woman who held in the highest esteem by all who knew her. The deceased had been born and brought up in Newark, and was a daughter of the late John Moritz, formerly one of the best known residents of this city. Besides her husband one sister, Miss Barbara Moritz, survives to mourn her death. The funeral will take place from St. Francis de Sales church on Thursday morning at 9 o'clock, and the interment will be made in Mt. Calvary cemetery.

Presidential Party.

Summerville, S. C., April 9.—The Presidential special arrived here on time at 8:45 a. m. Mayor Smythe, of Charleston, and officials of the Exposition met the train at this point and after introductions all around and formal greetings, accompanied the party the rest of the way.

Casey's Truism.

Dennis—'Tis th' early bird gets th' wur-rum, Misther Casey?

Casey—'Tis thot. If ye wa-ant to keep yer head above wather these days, ye ca-ant let th' grass grow under yere feet, Misther Dinnis.—Detroit Free Press.

Prevention.

Henley—Did you ever hear how Midgler escaped a divorce suit?

Billings—No; how was it?

Henley—Simply by not marrying the lady. Prevention is better than cure, you know.—Boston Transcript.

Stage Villains.

There is only one "r" in revenge, but we have noticed that lots of people pronounce it as if it began with six r's. Look out for them. Their schooling may be better than their spelling.—Atchison Globe.

Thoroughly Appreciated.

Minister—Well, my boy, I hope you enjoyed the services this morning.

Boy—Yes, sir. Pop fell asleep six times, and ma had to stick a pin into him each time to make him wake up.—Judge.

Forgiving and Forgetting.

"Woman," said the crusty person, "may say that she will forgive and forget, but she will never let you forget that she forgave."—Baltimore American.

A Thorough Pessimist.

"He never looks on the sunny side of life."

"Or if he does he complains of the heat."—Detroit Free Press.

FOUGHT FIRE

On Board Ship for Days—Twenty-nine Survivors Finally Reach Frisco After Hardship.

San Francisco, April 9—The schooner H. C. Wright from Honolulu arrived last night with 29 survivors of the burned British ship Frankinstan. The Frankinstan was out 110 days from New Castle, Australia, with a cargo of 3,000 tons of coal which then caught fire. It was a race for life. The coal burned until the hatch was consumed. Finally the Wright was sighted and the exhausted sailors were rescued after a week of terrible anxiety and labor. The ship blew up finally.

PRESIDENT AT CHARLESTON.

Charleston, S. C., April 8.—The presidential special arrived here at 9:30, on time.

On reaching Charleston the President went aboard the revenue cutter Algonquin and started on a tour of the harbor. The day's program is: 1 p. m. luncheon aboard the Algonquin; return to Charleston, the party stopping at St. Johns hotel; 8 p. m., dinner to the President at the Charleston hotel by the city of Chahleston; 130 guests. 9 p. m., reception at St. Johns Hotel to Mrs. Roosevelt by the lady managers of the exposition

SAVED THE GIRL

Then Married Man Fell in Love With Her and Eloped—Wife Gets a Divorce.

Muncie, Ind., April 8.—Mrs. Rickie Helvie of Daleville, was last night granted a divorce from her husband, Charles Helvie. She alleged that while en route to Poto Rico on a steamship, her husband saved pretty Miss Bailey from falling overboard, and afterwards fell in love with her, deserted his family and took Miss Bailey to St. Louis. Mrs. Helvie asked for $8,000 alimony, but the matter was settled out of court.

Mr. Eggleston's Death.

Le Grand S. Eggleston, aged 43 years, died at 1:30 o'clock Monday afternoon at the home of his sister, Mrs May Bernard, 33 South Fifth street The funeral will be arranged later.

ED. BERKSHIRE

IS ARRESTED IN ZANESVILLE FOR BURGLARY.

Man Identified by Newark Officers—May be Brought to Newark—Mr. Zergiebel's Work.

Sunday, March 30, a set of harness was stolen from Mr. John Powell, the B. & O. engineer, who lives on East Main street. Officer Robert Zergiebel went to work on the case and soon located the harness in a pawn shop, where they had been left by a man who gave the name of Ed Waddell. A description of the man was given the officer, which corresponded to that of Ed Berkshire, who was released from the penitentiary lately, where he had served a term for burglary, and whose home is on Baltimore street.

Officer Zergiebel went to East Newark Sunday, an attempt having been made to burglarize Barbee's bakery the night previous, but Berkshire had gone to Zanesville.

Sunday night a man was caught in a harness store at Zanesville which he had entered for the purpose of burglary, whose description answered that of Berkshire, as given the Zanesville police.

Officer Zergiebel and another man went to Zanesville and positively identified Berkshire who is in jail there, where he will be held on the charge of burglary.

He will probably not be brought to Newark until the Zanesville charge is disposed of.

Officer Zergiebel's work on the case was quite commendable.

In Debt.

"The Bluffcys, I hear, have left town suddenly. Have you heard anything to explain their disappearance?"

"Yes I believe it was due to their trying to keep up appearances."—Philadelphia Press.

HANGED

FOR BRUTAL MURDER OF HIS WIFE

SAMUEL VAN STAVERN DIES ON THE SCAFFOLD

SHOT HER WITHOUT WARNING,

And While She Lay on the Ground Begging for Mercy Fired Fatal Shot

Camden, N. J., April 8—Samuel Van Stavern, was hanged at the jail here at 10:02 today for the murder of his wife on November 29 last.

Van Stavern met his wife in front of a grocery store at Fourth and Chestnut streets and shot her without warning, firing the last bullet while she lay on the ground begging him not to kill her. They had been married 20 years but on account of his dissolute habits she left him. Van Stavern was drunk when arrested. His only child, a son, refused to visit his father after his imprisonment.

HEAVY SNOW

In West Virginia and Low Temperature Causes Great Damage in Kentucky.

Fairmount, W. Va., April 8.— The heaviest snowfall for April in this country for years is falling. The snow is now ten inches deep and much damage has been done to telephone and telegraph wires. Railroad traffic is badly crippled. The snow fall in the mountain districts is much heavier.

Bowling Green, Ky., April 8.—The temperature last night reached a minimum of 26 degrees by the government thermometer. Small fruit in bloom, the gardens, clover and tobacco plants have been badly damaged. Horticulturalists say with the same conditions tonight, almost every growing thing will be killed.

CONDENSED.

Telegrams to the Advocate From All Quarters Boiled Down For Hurried Readers.

Cape Girardeau, Mo., April 8.—The Southeast Missouri State Normal school building was destroyed by fire early this morning. The loss estimated at about $100,000 with $30,000 insurance.

Auburn, N Y., April 8.—A life convict in the prison here, Wm. A. Decker of Elmira, sentenced for murdering in the second degree on April 18, 1891, hanged himself with a bedstrap in his cell early this morning.

Glasgow, April 8.—Another of those injured at Saturday's international football match by the falling of a grand stand, died today. This places the casualties at 21 dead and 325 injured.

Charleston, S. C., April 8.—Jim Jeffries and Bob Fitzsimmons will have to seek other pastures on which to pitch their battle ground for their championship fight. Governor McSweeney informed a committee representing the Charleston Athletic club that he would under no circumstances allow the fight to be held here.

Cork, April 8.—The pro-Boer demonstration here last night, the authorities fear, will be repeated tonight. Both factions are preparing and serious trouble is anticipated.

Wrongfully Accused.

Norwalk, Conn., April 6.—Former Principal McClelland of Rowaytown, admits, it is announced today, that his wife wrote the scandalous letters which Miss Elizabeth Ervine, school teacher, was accused of writing, for which she was persecuted and prosecuted. In a letter to the school committee of the district, he tells how he was misled by Mrs McClelland who is in an asylum still writing accusations. His letter is written at the solicitation of his wife's relatives.

JUDGE SWARTZ

Was Elected Mayor of Granville Monday, Defeating J. L. Lewis—Other Results in Granville.

Granville, O., April 8.—One of the most hotly contested elections that ever occurred in this place, was fought on Monday. The village is strongly Republican, and a nomination by the Republicans is usually equivalent to an election. At the recent election, however, a determined fight was made by the Democrats and as the Republicans of the village had several quarrels on hand the Democrats cut their majority down greatly, and succeeded in electing the Democratic candidate for Mayor, Judge John M. Swartz, by a majority of 15. The contest for water works trustee was also very close. All the other Republican candidates for the various offices were elected.

The ticket elected is as follows:

Mayor, J. M. Swartz.

City Treasurer, W. Ports.

Water Works Trustee, W. J Pond

Assessor, Howard Williams.

Marshal, Moses James.

Council, Burt Case, C B Jones, H H Tuttle, Ed Hulshizer and J M Jones.

M'KEAN TOWNSHIP.

Fredonia, O., April 8.—The Democrats of McKean township turned out in force at the election on Monday and elected their entire ticket by good majorities. The following are the candidates elected: Trustee, John W. Jordan; Clerk, J. P Roley; Justice of the Peace, Samuel Smith; Assessor, Hugh Martindale.

LIMA TOWNSHIP.

Pataskala, O., April 8.—The Democrats of this village and Lima township won a glorious victory on Monday. In the corporation Eugene Moore Democrat, was elected Mayor over B. F. Sutherland, Rep., by a majority of 39. Horton Buxton was elected Marshal. There was a hard fight on councilmen, resulting in the election of two Republicans, one Democrat and a tie between two of the candidates. The result in the township was as follows:

Trustee—J H Holler, R, (E P), 146, (W P), 52; H G Woolard, D, (E P), 107, (W P), 71.

Clerk—M E Smith, R, (E P), 110 (W P), 22; J M Moore, D., (E P), 113, (W P), 80.

Justice of the Peace—George Walters, R, (E P), 122, (W P), 47; David McIntosh, D, (E P), 129; (W P), 76.

Assessor—S C Mauger, R, (E P), 93, Elias Williams, D, (E P), 165; C. B. Foster, R, (W P), 56; J. H. McBride, D, (W P), 67.

Ditch Commissioner—Frank Gelsick R, (E P), 114, (W P), 42; James Goary, D, (E P), 120, (W P), 78.

IN UNION TOWNSHIP.

Hebron, O., April 8.—The election in Union township passed off quietly, although nearly the full vote of the township was polled. The Democrats elected their entire ticket with the exception of Hiram Fulk, assessor, in the north precinct. The average Democratic majority was 160. Following are the names of the candidates for the several offices who were elected:

Trustee, James Ford.

Clerk, F. E. Slabaugh.

Assessor (N P), Hiram Fulk.

Assessor (S P), L E. Price.

Constable, W. W McCarthy

In this village the Republicans elected one councilman, the Democrats capturing all the other offices.

M'KINLEY'S KINSMAN DEFEATED.

Canton, O., April 8.—M. C. Barber, brother-in-law of the late President McKinley, was defeated for water works trustee by M. J. Hogan, Democrat. Hogan is at present a member of the board which started improvements for which $100,000 was voted.

LI-HUNG-CHANG'S SON DEAD.

New York, April 8.—A Peking cable to the Sun says:

Li-Ching-Shu, Li-Hung-Chang's son, upon whom the throne conferred the rank of Marquis, hereditary for 23 generations on account of his father's services to the state, died today from Bright's disease. He was 41 years old.

Earl's Death.

London April 9—The Earl of Kimberly, Liberal leader in the House of Lords, who has been seriously ill for some time, died today.

MAY 5.

DATE FIXED FOR PATRICK'S ELECTROCUTION

LAWYER-PRISONER NOW CONFINED AT SING SING.

RECORDER GOFF'S SENTENCE

Pronounced After He Overruled Motion for New Trial—An Affecting Scene at the Prison.

New Orleans, April 8—Albert T. Patrick is now an inmate of Sing Sing prison, where he will be kept until the day of his execution, May 5, unless his attorneys succeed in securing a new trial or a respite from the governor.

Patrick was brought into court yesterday. The usual questions were asked, and his attorneys filed the customary motion for a new trial. Several points were advanced by the convicted man's counsel, but Recorder Goff overruled them all, and sentence was pronounced.

Patrick was taken to Sing Sing on a train which left here at 1:05 p. m. He was accompanied by his wife and when the prison was reached an affecting scene was witnessed.

MAYOR MARRIED

LICENSE ISSUED TO MR. ATHERTON AND MRS. MATTHEWS.

Wedding Reported to Have Occurred in Columbus on Monday—License on Record.

A wedding of much interest is announced. Herbert Atherton, the present Mayor of Newark, quietly slipped over to Columbus on Monday, where he was married to Mrs. Mary A. Matthews of that place. The fact that the Mayor had secured a marriage license was accidentally discovered by an Advocate reporter Tuesday morning. He was looking over the marriage record in the office of the Probate Judge, when his attention was attracted by the record of a license that had been filled out with the exception of the names of the parties, the space for the purpose having been left blank. The curiosity of the reporter was immediately aroused and on investigating the matter learned that the license had been issued to Herbert Atherton, the present Mayor of Newark, and Mrs. Mary A. Matthews of Columbus.

Only a short time ago Mrs. Catherine Atherton was granted a decree of divorce from her husband, and on Saturday last Probate Judge Taylor granted a decree of divorce to Mrs. Mary A. Keenan from her husband, James Keenan, who is at present residing in Marietta, and also restored her the name of Matthews, that being the name of her first husband.

The Mayor and Mrs. Matthews have been acquainted for some time. Immediately after securing the license the Mayor left for Columbus, where it is reported he was married to Mrs. Matthews. Mr. Atherton has been Mayor of Newark for four years, and his present term expires next Monday. Mr. and Mrs. Atherton will make their home in Newark.

MACARTHUR'S TESTIMONY.

Washington, April 9.—General MacArthur continued his testimony before the senate committee on Philippines today. He said shortly after he went to Manilla to assume command, he came to the conclusion that the best type of Republican institutions could be readily planted there and once planted, would never be eradicated, considered that permanent occupation of the Philippines by the United States was of paramount importance and essential to national development.

Youngstown, O., April 8—Fire broke out this morning at the stock farm of the Bates Horse company, Hubbard. The loss is $35,000. The fire was incendiary and arrests may be made before night.

Pittsburg, April 8.—Paul Holicky, 22 was electrocuted at the Homestead steel works today.

THE NEWARK DAILY ADVOCATE.
Published by the
ADVOCATE PRINTING COMPANY.

J. H. NEWTON, Editor.
C. H. SPENCER, Associate Editor.
A. H. PIERSON, Business Manager.

TERMS OF SUBSCRIPTION.

Single copy	2 cts.
Delivered by carrier, per week,	10 cts.

IF PAID IN ADVANCE.

Delivered by carrier, one mo	$ .40
Delivered by carrier, six mo	2 25
Delivered by carrier, one yr	4 50
By mail, postage paid, per yr	4 00

All subscribers who arrange to pay at the office are subject to a call from the collector if payment is not made when due.

The Advocate's Victory.

On the great question of municipal ownership of water works, which was the all-absorbing issue in the contest of yesterday, the Advocate has cause to be proud of its triumph. The issue was distinctly made between the two papers of the city—the Advocate espousing the cause of the people and the American-Tribune opposing the people in the interest of the present water company. The figures tell the story. The vote on the question stands: For city ownership 2937, against city ownership 940 Such a victory is overwhelming The proposition required a two-thirds vote in its favor to carry, and the hope of those fighting the water company's battle was that the proposition would fail to receive the requisite two-thirds vote But the proposition received many more than the necessary two-thirds of the votes cast upon the question as specified in the law. The total vote cast upon the proposition was 3877. Two thirds of this number is 2585. so that the proposition received 352 votes more than the ratio required by law.

The newspaper controversy on this question was not of the Advocate's seeking. The American-Tribune began it by assailing the City Council. Republican and Democratic members alike, for the wise and conscientious action they took in behalf of the city's and the people's interest, and against the water company. The Council's action in making a flank movement on the water company by securing the remaining land at Horn's Hill for a reservoir and in procuring from a skilled engineer plans and specifications for a new system were timely proceedings that merited the highest praise, instead of the fault-finding and slurs that appeared in the columns of the American-Tribune.

The Advocate defended the action of the Council against the A.-T.'s assaults at every stage of the proceedings. Hence the election of the Democratic candidates for Council was thus closely allied with the success of the water works proposition. The election of every Democratic candidate for Council, save one, is therefore as much a victory for the Advocate as the successful result on the water works question itself.

The decisive Democratic majority in the City Council still remains. The people—the taxpayers—of the city have confidence in the present management of the city's financial affairs. They showed that confidence in an unmistakable manner by their votes yesterday. Six out of the seven Democratic candidates were elected.

FIRST WARD CONTEST.

Judge Samuel M. Hunter, the Democratic candidate for member of the city council from the First ward, made a remarkable run and was defeated by his opponent, Ora J. Payne, by only nine votes. When it is remembered that this ward went Republican on the head of the ticket, by 121 majority, it is seen that Judge Hunter made a gallant fight and had it not been for his position on the water works issue he would have been elected by a handsome majority in spite of the immense Republican majority for other candidates.

Judge Hunter is recognized by everybody as one of the leaders in the legal profession in Newark He is a fighter and a successful fighter. As a counsellor he is unexcelled As an advocate of city ownership of water works he would have been such an obstacle in the way of the water company that it was especially desirous from its standpoint to defeat him and every effort was put forth in that direction. Hunter made a magnificent run against the strongest kind of opposition and he and his friends have no cause for chagrin over the result It is recognized all over the city that he would have been an invaluable member in the Council in the transaction of the business pertaining to water works ownership. Every man who worked actively against the election of Judge Hunter as First ward councilman was against the issue of water works bonds.

The Leading Issue.

The leading issue of the campaign was Water Works, and on this important question the people have spoken in decisive terms. The non-partisan committee has been sustained and the course pursued by the Advocate has been endorsed. The figures (2937 for the issue of bonds to 940 against the bond issue) are even more than the staunchest friends of city ownership dared to hope and the satisfaction over the outcome is correspondingly great.

What does it mean?

The vote of the people means that from now on the city and not the Water Company will be master of the situation It means that the water works system of Newark, like the electric light plant, will be owned and managed by the city for the benefit of the people It means a lower rate for water, an extension of the water mains and an additional number of fire plugs for the protection of our homes and our factories. It means that whether the City decides to buy the present water plant, to build an entirely new water system or to make another contract with the present company, the City will be master of the situation and will be the dictator of whatever course the city may desire to pursue. It is a victory in the people's interest and they are now expressing their congratulations to the Advocate for the support given the proposition in the campaign that has just closed

It was the day after that it snowed.

The Hospital.

The work of the little band of noble Newark women who for years at great effort have carried on the work of sustaining the Newark hospital has borne fruit at last. The sentiment for public ownership of a city hospital, equipped with modern appliances and conveniences, started by the work of these women, culminated Monday in the favorable vote for a bond issue for the construction and maintenance o a hospital to be operated on the broadest non-partisan plain.

The Hospital issue carried by as overwhelming a majority as did the water works issue and there is great satisfaction over the result as it means that Newark, the most up-to-date and most enterprising city of its size in Ohio, will soon be the possessor o. a hospital which will be open to the rich and the poor for the treatment of the sick and those who need the care of surgeons and competent nurses.

The Democrats have elected their entire township ticket, save one man have elected six of their seven condidates for Councilman, have elected three of their five candidates for members of the Board of Education and are ready for the next contest.

THE WATER ISSUE.

The fight of the campaign was made on a square issue, along well defined lines. The question uppermost was whether or not the city should be authorized to issue bonds for a municipal water works plant. The Advocate, as usual, was found on the side of the people, and favored the bond issue, while the American-Tribune early in the fight took the side of the water works company, advised delay, a postponement for two years and other subterfuges, and finally lined up fairly and squarely against municipal ownership, publishing abortive figures to sustain its position.

The result places the American-Tribune in a most unenviable light before the public.

Had the proposition been defeated that paper could have at least claimed, and been given the credit for a victory for itself and the water works company.

Such a result would have shown that its readers could be, at least to some extent, influenced by the editorial policy announced.

There were 940 votes registered against the proposition, and it is reasonably certain that not even all of these voters were influenced by the A T to act as they did Many others read the A.-T.'s rantings against municipal ownership, saw through that paper's sophistries and the motives for their promulgation and voted for the bond issue.

The American-Tribune today stands, a defeated champion of the interests of the Newark water company, a discredited party organ, and with little or no influence in determining the manner in which its readers should vote, on any question requiring information and enlightment from the public press.

Advocate Puzzle Picture.

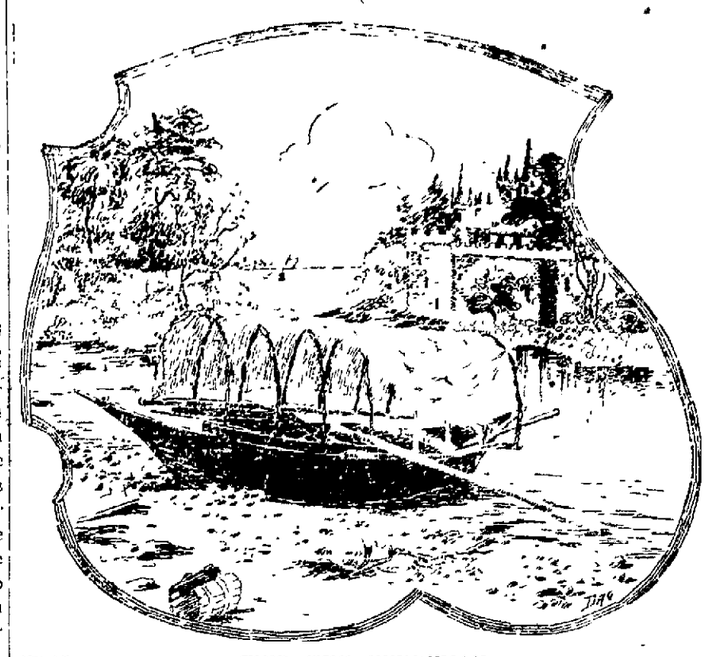

FIND THE FERRYMAN.

BOND ISSUES

Both Propositions Receive More Than Two-Thirds Majority—Ruling as to Ballot Count.

There has been some discussion over the proper way to count the vote on the issue of water works and hospital bonds so the matter was referred on Tuesday to the Secretary of State at Columbus.

The question was, how should the blank ballots be considered? In each precinct of the city there were ballots put in the boxes without a single mark on them and whether to count these in the total vote cast or not to consider them was the question.

The proposition was submitted to the voters under Section 2837 which in part says: "And if two-thirds of the voters voting at such election upon the question of issuing the bonds, vote in favor thereof, then and not otherwise the bonds shall be issued. * * *"

Wr. Laylin agrees with the leading attorneys of Newark who have expressed an opinion that this means two-thirds of those voting on the proposition," and that one who deposits a blank ballot in the box does not vote upon it. When talking of the matter, Mr. Laylin said that it is possible that the Supreme Court has given a ruling on this point, but if it has not his decision is as given above, but if the Supreme Court has made a ruling his opinion would be governed by said decision. Both the water works and hospital propositions received much more than the required two-thirds vote.

This afternoon the Advocate called the attention of Attorney Edward Kibler to the statement made by Secretary Laylin, relative to counting the votes on the bond issues and Mr. Kibler said that he had looked up the Supreme Court's decision on a case governing this point and found it to say that where a blank vote is cast on such a proposition it is no vote at all. Therefore the blanks cast at Monday's election on the bond issues have no weight at all. Mr. Kibler said that he had talked to a number of prominent lawyers of Newark today. Republicans and Democrats alike, and that all agreed that such had been the court's ruling. Therefore it can be stated that both the water works and the hospital bond issues carried not only by the necessary two-thirds majority but each proposition has more than 350 votes to spare.

The tunnel for the New York subway, which is a disfigurement and inconvenience to the city at the present time, is half cut. Only 12 months more will be required for the excavation The cost so far has been $13,770,000. More than $2,250,000 has been spent in removing and changing sewers

To Cure a Cold in One Day

Take Laxative Bromo Quinine Tablets All druggists refund the money if it fails to cure. E. W. Grove's signature is on each box. 25c

Now is the time to list your property to assure quick sale.

3-26-10tm REES R. JONES.

CHAS. C. FORRY, MAYOR.

Charles C. Forry is Mayor-elect of Newark. This decision was reached on Monday when the voters of the city elected him by a majority of 398 which means that for two years from next Monday "Squire Forry" will be chief magistrate of the city of Newark.

Mr. Forry has defeated Frank A. Bolton, one of the brightest and most popular young men of Newark, a man against whose personal record or character not a word of reproach was or could have been truthfully said. It was a clean, honorable contest between the two men and Forry won, but that his victory was secured largely through the contemptible methods employed by a few of his supporters there is now no question

Frank Bolton is defeated, but his manly course in the campaign and his philosophical attitude today, after the battle is over, have increased the warm friendship that exists in the hearts of hundreds of his fellow citizens He has lost the Mayorality but has gained many friends. He has a brilliant future that the contest just closed can only check temporarily.

To Mayor-elect Forry the Advocate extends greetings. It did every honorable thing it could to accomplish his defeat but it resorted to no dishonorable act or expression to accomplish that result

Her Reproof.

"The chimney is smoking," he said.

"Yes," she retorted. "That's the effect of bad example. Usually the chimney has consideration enough to do its smoking out of doors."

Thus it came about that he finished his cigar on the back porch.

He Knew Him.

Jones—Clark? Ah, yes! His sayings are in everybody's mouth.

Brown—Um! I've noticed he's not very original.

As It Sometimes Seems.

"Willie, do you know what happens to bad little boys?"

"Sure."

"What."

"They have more fun than the good little boys."—Chicago Post.

Reassured.

"Your son seems to be a good deal of an idealist," said Mrs. Oldcastle.

"I'm awful glad to hear you say that," replied Mrs. Meatenland. "Josiah's always tellin' the boy he ain't got an idea in his head that's worth 2 cents. Still I guess it's just paw's rough way more'n anything else."—Chicago Record-Herald.

And the Cards Are Out.

"If I only had an embassador at the court of love!" sighed the bashful swain.

"A minister would be good enough for me," replied the demure maiden.

"Arabella!"

"Herbert!"—Chicago Tribune.

A FATAL ACCIDENT

is avoided by using the Machine Filled and labeled Square Cans, which I loan those who buy my high grade Pennsylvania Home Oil at 8 cents per gal. and gasoline at 10 cents per gal., full cans delivered, empties taken away. First oil, service and lowest price. Drop the wagon or send postal card to C. M. Lines, 150 Wilson street. 3-17-1f

For Exchange—A farm 5 miles from Newark, for city property. Rees R. Jones. 4-5-dw1m

WHAT IS BEING WORN.

Black Evening Gowns—All Lace Frocks Jeweled.

Black is always useful and looks remarkably well in a ballroom, provided, of course, it suits the individual wearer.

It is a good idea when investing in a point d'esprit gown to have a plain, well fitting oriental silk or satin slip bodice and skirt to wear under it, and nowadays these fabrics of really good quality are to be bought at most moderate prices.

Floral garnitures are much in vogue and with dainty touches of lace and

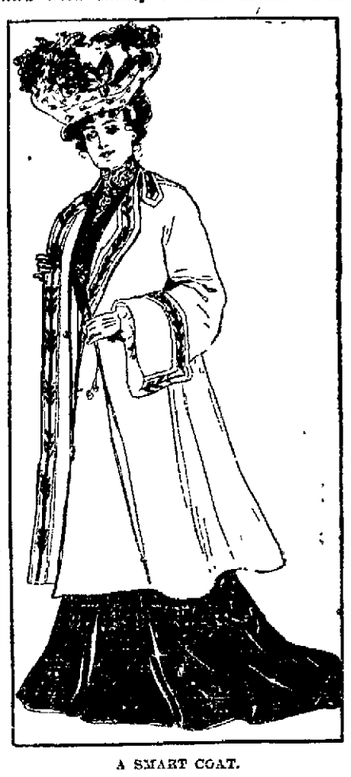

A SMART COAT.

ribbon intermingled make charming trimmings on light net frocks. The all lace frock has by no means departed. In fact, there is a revival of it this spring. Some of them are very magnificent. The underskirt consists of endless flounces of accordion plaited chiffon, the overdrapery of lace being often mingled with embroidery. Sometimes, too, the lace is jeweled. The mixture of lace, chiffon and brilliants is a very chic one.

There is a new shade of gray which, mingled with parma violets, makes a dainty evening gown for the girl with red hair.

The three-quarter coat in the illustration is useful both for evening and summer wear. It is made of the palest gray cloth with wide cuffs, collar and revers of white silk and embroidery. The coat is lined throughout with flowered silk. JUDIC CHOLLET.

COATS AND BLOUSES.

The Spring Jackets Are of the Abbreviated Type.

The spring coats are mostly of the abbreviated type, if we except the cutaway model with long basque reaching half way to the front. Parisians term this "the swallow," but the title is misleading, as the basque is far too wide to deserve the name. For weddings

A FRENCH GOWN.

and afternoon affairs the Louis XV. and Louis XVI. coats are quite the thing and are extremely elaborate whether of silk or cloth.

Many of the short sack coats and boleros show the Du Barry hood, and this also appears on the long evening wrap. It is not always purely ornamental, but can be worn over the head. The French models intended for wear have some additional trimming over the shoulders, as the effect is otherwise utterly spoiled when the hood is in wear.

The newest models in coats and blouses all tend to give width to the shoulders. With the straight front corset and the enlarged hips, narrow shoulders are impossible, and now the great aim is to widen them with wide collars and large revers. Most of the spring coats have wide or bell sleeves to accommodate the fancy sleeve of the bodice or blouse.

A rather elaborate evening dress is shown in the illustration. It is made of black chantilly lace and pink silk. The floral garniture is of roses and the rosettes and ends are of black velvet ribbon. JUDIC CHOLLET.

CALIFORNIA
Only $33 from Chicago
JUDSON EXCURSIONS
ESTABLISHED 1860 PERSONALLY CONDUCTED

During March and April, 1902

YOU are invited to accept this extraordinary ticket bargain and the advantages of the Judson-Alton Through California Service. Sleeping Cars, without change, Chicago to Salt Lake City, San Francisco, Los Angeles and Portland. Two routes—"Scenic" and "True Southern."

Mr. Geo. H. Lennartz, Agent Judson-Alton Excursion Company, 349 Marquette Building, Chicago, Ill., will gladly elaborate upon the foregoing. He deals in that direct way which is the result of experience in arranging transcontinental journeys. He has inducements to offer which are "worth while," and his courteous assistance does not end when tickets are bought. Specially selected tourist managers go through from Chicago to the Pacific coast, attending to the checking of baggage, pointing out scenery and places of interest, and giving the attention en route which makes the transcontinental trip comfortable and enjoyable. Let Mr. Lennartz place your name on his mailing list for detailed advertising matter. His little book explains everything; answers all questions.

If it is not California, it may be some other Western State. To almost all we have greatly reduced rates and through cars. Do us the honor to let us figure with you.

Consult us before buying.
FRANK J. SCHIMPF, Agent.
120 Moull street, Newark, Ohio.
Alpine Safe and Lock Co.,
Cincinnati, Ohio.
Alpine Fire Proof Safe,
The best made.

IF YOU HAVE MYLIUS DO IT, IT'S GOOD. PHONE. MOULL STREET.

NOTICE

If you want the best Warm Air Furnace, Spouting, Tin, Slate and Iron Roofing, Steel Ceilings, Sheet Iron and Copper work, Repairing, Workmanship and Material call on

Bailey & Keeley

Nos. 78 and 80 West Main st.
New 'Phone 133

DR. A. W. BEARD,
DENTIST.
Office Hours—8 to 11:30, 12:30 to 5.
Up-to-date methods in dentistry. Filling, Crowning and Bridge Work and Plates of all kinds. All work guaranteed. Extracting a specialty, and as near painless as possible. Gas and vitalized air ued when desired.
Office—First stairway north of Carroll's dry goods store, North Third street
Residence—140 West Main street.

DR. G. T. HOWARD,
DENTIST
Teeth extracted without pain. Examination Free. All work guaranteed at the Lowest Prices in City.
Office corner Third and West Main street, over City Drug Store.
Entrance first stairway on West Main street.

SAMUEL M. HUNTER,
Attorney and Counsellor at Law.
Office over Horney & Edmiston's Book Store, south of Dotr House.
Will practice in Licking and adjoining counties. Special attention given to collections, correspondence and the business of executors, administrators and guardians.

JOSEPH RENZ,
NOTARY PUBLIC—REAL ESTATE AND INSURANCE.
Office at Auditor's Office in Court House. Deeds and mortgages written. All business entrusted to me will be promptly and carefully attended to.

E. M. P. BRISTER
ATTORNEY AT LAW—NEWARK.
Office in room formerly occupied by Joel M. Dennis, northwest corner West Main and Third streets.
Will practice in all the courts. Special attention given to the settlement of estates.

A. N. BANTON,
ELECTRICAL CONTRACTOR.
69 North Third street. With Sayres the plumber. Both 'phones. Residence 'phone No 22

Newark Business College, 17th Year
Bookkeeping, Shorthand, Typewriting, and all English Branches and Penmanship.
Day and Evening Sessions.
S. L. BEENEY, Principal

Fencing, pickets, posts All kinds. Newark Lumber Co 4-7d3t

R. R. Time Cards.

Baltimore & Ohio Railroad.

Trains.	Arrive.	Depart.
No. 108 Wheel. & Pitts. Ex.	12 25 am	12 35 am
No. 44 Wheel. & Pitts. Ex.	6 20 am	6 30 am
No. 102 Zanesville Accom.	*8 07 am	8 10 am
No. 104 Bal. & Wash. Ex.	12 25 pm	12 30 pm
No. 112 Col. & Zanes. Ac.	*7 15 pm	7 20 pm
No. 106 From Columbus	8 15 pm	
No. 8 New York Fast Ex.	8 15 pm	8 25 pm
No. 50 Zanes. Ac (Sunday)	7 00 pm	7 07 pm
(Columbus & Newark Div.)—WEST BOUND.		
No. 105 Cin. & St. L. Ex.	2 40 am	2 50 am
No. 111 Zanes. & Col. Ac.	*7 10 am	7 20 am
No. 107 Columbus Accom.	8 45 am	9 05 am
No. 103 Cin. & St. L. Ex.	1 30 pm	1 35 pm
No. 115 Columbus Accom.	8 10 pm	8 20 pm
No. 49 Col. Ex. (Sunday)	9 10 am	9 15 am
(Second District)—GOING NORTH.		
No. 17 Sandusky Accom.	*8 07 am	8 10 am
No. 7 Chicago Fast Line	8 45 am	8 55 am
No. 3 Chicago Mail & Ex.	1 30 pm	1 35 pm
No. 47 Chicago Ex.	*7 17 pm	7 27 pm
ARRIVING FROM THE NORTH.		
No. 46 Chicago Fast Line	6 20 am	
No. 4 Chicago Mail	12 15 pm	
No. 16 Sandusky Accom.	7 40 pm	
No. 8 Chicago Ex.	8 15 pm	
FOURTH DISTRICT. DEPART.		
No. 203 South	*7 11 am	
No. 210 South	*1 45 pm	
ARRIVE.		
No. 209 From South	*12 00 m	
No. 207 From South	*6 55 pm	

*Denotes daily except Sunday.
F. C. BARTHOLOMEW,
Ticket Agent Newark, Ohio.

Pennsylvania Railroad.

WESTWARD.		
No. 5	12 38 am	Daily
No. 21	5 33 am	Daily
No. 33	*7 10 am	
No. 7	8 47 am	Daily
No. 19	12 46 pm	Daily
No. 3	6 12 pm	Daily
EASTWARD.		
No. 8	1 23 am	Daily
No. 10	10 10 am	Daily
No. 6	1 00 pm	Daily
No. 32	*6 10 pm	
No. 20	9 11 pm	Daily

*Daily except Sunday.
J. L. WORTH, Ticket Agent, Newark.

The C. B. L. & N. T. Co. Time Card.

WESTBOUND.
Lv. NEWARK—8:00, 10:30 a. m., 1:00, 3:30, 6:30 p. m.
Lv. HEBRON—6:15, 8:45, 11:15 a. m., 1:45, 4:15, 6:45 p. m.
Lv. KIRKERSVILLE—6:30, 9:00, 11:30 a. m., 2:00, 4:30, 7:00 p. m.
EASTBOUND.
Lv. ETNA—6:45, 9:15, 11:45 a. m., 2:15, 4:30, 7:15 p. m.
Lv. KIRKERSVILLE—7:00, 9:30 a. m., 12:00 (noon), 2:30, 5:00, 7:30 p. m.
Lv. HEBRON—7:25, 9:45 a. m., 12:15, 2:45, 5:15 p. m.

Newark & Granville Electric Road

(In effect November 18, 1901.)

Tr. No.	Lv. Newark.	Tr. No.	Lv. Granville.
1	Power House. 5 00 am	2	5 30 am
3	Square 6 00 am	4	6 30 am
5	B. & O. 7 05 am	6	7 45 am
7	B. & O. 8 30 am	8	9 05 am
9	B. & O. 9 45 am	10	10 22 am
11	B. & O. 11 00 am	12	11 37 am
13	B. & O. 12 15 pm	14	12 52 pm
15	B. & O. 1 30 pm	16	2 07 pm
17	B. & O. 2 45 pm	18	3 22 pm
19	B. & O. 4 00 pm	20	4 37 pm
21	B. & O. 5 15 pm	22	5 58 pm
23	B. & O. 6 35 pm	24	7 22 pm
25	B. & O. 8 00 pm	26	8 37 pm
27	B. & O. 9 20 pm	28	9 55 pm
29	B. & O. 10 45 pm	30	11 22 pm

SUNDAY SCHEDULE.

Lv. Newark.	Lv. Granville.
7 05 am	7 45 am
8 30 am	9 08 am
9 45 am	10 23 am
11 00 am	11 37 am
12 15 pm	12 52 pm
1 30 pm	2 07 pm
2 45 pm	3 22 pm
4 00 pm	4 37 pm
5 15 pm	5 58 pm
6 35 pm	7 22 pm
8 00 pm	8 37 pm
9 20 pm	9 55 pm
10 45 pm	11 22 pm

Trains 5, 6, 9, 10, 17 and 18 will take freight.
No. 5, 21 connects with Southbound T. & O. C. Ry. Trains.
No. 7, 23 connects with Northbound T. & O. C. trains.
For special car service rates, etc., apply at Secretary and Treasurer's office, Room 2, Beek Building, West Main street.
G. S. SHINNICK, Sec. & Treas.
M. J. LOFTUS, JR., Supt.

Pittsburgh Division. Pennsylvania Lines.

Schedule of Passenger Trains—Central Time.

Westward.	21 AM	7 AM	19 AM	3 PM	5 PM	35 AM	31 PM	33 PM
Pittsburgh lv.	†*10 40	*50	*8 00	*12 25	*3 15	*5 50	21	25
Wheeling Jc. "						7 29		20
Steubenville "	2 35	6 09	9 28	1 53	3 37	7 50		20
Mingo Jc. "				2 01		7 55		27
Yorkwood "				2 16		8 09		34
Bloomfield "				2 22		8 15		41
Cadiz Jc. "			10 10	2 45		8 39		52
Jewett "				2 57		8 45		57
Scio "				3 05		8 53		02
Bowerston "				3 16		9 05		08
Dennison (ar	3 53	7 18	10 52	3 40	10 57	9 25	15	AM
Dennison (lv	3 53	7 18	10 52	3 40	10 57	AM	PM	5 00
Uhrichsville "			10 57	3 45				5 05
Tuscarawas "				3 50				5 10
Gnadenhutten "				3 54				5 15
Pt. Washington "				4 00				5 24
N. Comerstown "			11 23	4 20	11 24			5 36
W. Lafayette "				4 35				5 50
Coshocton "	4 39		11 46	4 53	11 44			6 03
Conesville "				5 02				6 14
Trinway "			12 10	5 25				6 27
Frazeysburg "				5 37				6 39
Newark "	5 36	8 50	12 50	6 17	12 43			7 15
Kirkersville "				6 40				7 36
Pataskala "				6 48				7 44
Columbus ar.	6 35	9 45	1 45	7 25	1 40			8 20
	AM	AM	PM	PM	PM	AM		AM

Eastward.	8 AM	8 AM	10 AM	6 PM	14 PM	30 PM	34 PM
Columbus lv	†*9 20	†*12 45	*9 10	†*12 40	†*3 00	*6 20	*8 20
Pataskala "			9 42				8 51
Kirkersville "			9 49				8 58
Newark "		1 22	10 10	1 00		9 11	9 16
Frazeysburg "			10 36				9 40
Trinway "		1 56	10 45	1 35			9 50
Conesville "			11 01				10 07
Coshocton "		2 18	11 11	1 58		10 35	10 20
W. Lafayette "			11 23				10 41
N. Comerstown "		2 43	11 36	2 17			10 57
Pt. Washington "			11 47				10 57
Gnadenhutten "			11 57				11 07
Tuscarawas "			12 02				11 12
Uhrichsville "			12 06				11 16
Dennison (ar		3 20	12 25	2 35	11 00	10 05	PM
Dennison (lv		3 20	12 30	2 40	11 00	10 20	11 20
Bowerston "			12 40				11 30
Scio "			12 50				11 40
Jewett "			12 55				11 45
Cadiz Jc. "			1 15	3 20			11 54
Bloomfield "							12 04
Yorkwood "							12 10
Mingo Jc. "			1 47				12 34
Steubenville "	ar.	4 45	2 20	4 07		12 18	07
Wheeling Jc. "							1 36
Pittsburgh ar.	6 00	6 20	3 20	5 40	3 30	1 45	3 10
	AM	AM	PM	PM	PM	AM	AM

†Stops to let off passengers from Columbus or points west. *Stops Sundays only. ‡Stops to let off passengers from Pittsburgh.

Dark Faced Type denotes time from 12:00 noon to 12:00 midnight; light faced from 12:00 midnight to 12:00 noon.

Trains leave Cadiz Junction for Cadiz, *6 10, *8 29, *10 10 a. m.; †12 28, †3 30 and †5 25 p. m.; arrive Cadiz, *6 50, *9 10, *10 45 a. m.; †1 28, †4 10, †5 45 p. m. Leave Cadiz *5 25, †7 50, †9 30 a. m.; †12 28, †2 05, †4 40 p. m.; Arrive Cadiz Junction, *6 00, *8 25, *10 05 a. m.; †1 28, †2 40, †4 20 p. m.

Pullman Vestibule Sleeping and Dining Cars are run on Nos. 6, 7, 14 and 19. Pullman Sleeping Cars on Nos. 2, 3, 5, 8, 10, 20 and 21. Nos. 6, 8, 10, 14 and 20 connect in Union Station, Pittsburgh, with through trains for the East.

Nos. 3, 19, 21 and 33 run via Columbus to Cincinnati; Nos. 5, 7 and 31 to Indianapolis and St. Louis; Nos. 2 and 32 to Chicago. Nos. 3, 6, 33 and 38 connect at Trinway to and from Zanesville and stations on the C. & M. V. R. R.

Connection at Steubenville and Wheeling Junction for Wheeling.

G. L. PECK, General Manager. E. A. FORD, General Passenger Agent.
2-1-02.-C PITTSBURGH, PENN'A.

For time cards, rates of fare, through tickets, baggage checks and further information regarding the running of trains, apply to any Agent of the Pennsylvania Lines.

Mull's Grape Tonic

Combines the life-giving, health-promoting qualities of the juice of the grape, with fruits and herbs. It is nature's own tonic, and is as delicious in taste as it is pleasant in effects. It is an ideal medicine.

A CRUSHED FRUIT LAXATIVE.

It is especially efficacious in dyspepsia and bowel troubles. A large percentage of the diseases to which the human family is heir are caused by constipation. When the great main canal, the human sewer as it were, is clogged, a myriad of ills result.

MULL'S GRAPE TONIC WILL CURE CONSTIPATION.

not by violent and sickening purging, but by gently opening the clogged channels of the body and permanently curing, by restoring the normal functions, at the same time it is a blood-making, strength-building tonic, acting as well on the stomach, liver, kidneys and nerves. The benefits are apparent from the first dose. A large size bottle for 50 cents, at your druggist, or sent by

THE LIGHTNING MEDICINE CO., Rock Island, Ill.

Mull's Lightning Pain Killer cures neuralgia, toothache, colds, sore throat, and all pain. Rub it on or drink it—25 cents.

CITY DRUG STORE, SOLE AGENTS.

A Few Reasons Why You Should Patronize Us.

1st. Because we are leaders in our business.

2d. Because we give first-class service at reasonable figures.

3d. Because everything we do or agree to do is backed by a written guarantee.

Try us and satisfy yourself that this is true.

Albany Dentists
S. S. SQUARE.

Dr. R. A. Barrick
DENTIST.

For good and reliable dental work, and low prices, I defy competition. Good work is the cheapest. My work is my reference. Teeth extracted without pain by Vitalized Air. If you have work to be done I will save you money if you give me a chance. I will not be undermined by any one. Call and be convinced that these are facts. Extracting 25c.
Office—First stairway south of Doty House.

NEWS IN BRIEF

Goodhair soap cures Dandruff.

Sprague, Optician, 16 W. Church st.

Smith & Nixon Pianos at Rawlings.

Read the Advocate want ads today.

Geo. Franklin, Jr., Insurance Agent.

ICE—Persons who intend to buy ice the coming season, will do well to see O. P. Connor, "the Ice Man," Both 'phones 182 3-22d1m

SEE PROF. EDWARDS, for advice on matters of business, lawsuits, separations, etc. Prices 25 and 50 cents. 51 North Fourth street. 4-7-2t

FOUR ARRESTS—There were four men arrested Monday by B. & O. special officers for loitering about the company's property.

CITY COUNCIL—Monday was the regular meeting night for the City Council, but the members met and adjourned until Thursday night

WOLVES—It is earnestly requested that there be a good attendance at the Wolf den tonight, as we have a few new subjects to devour, and we will also make arrangements for a lope as soon as the weather permits. G. T. Stream, President.

FOXY QUILLER—One of the biggest audiences ever in the Auditorium witnessed Foxy Quiller last night and greatly enjoyed it. Manager Rosebrough says there was "more money in the house last night than at any attraction since the night the Auditorium was opened."

THE WATER WORKS ISSUE.

A prominent Republican business man said this morning that up until Friday night when he read the American-Tribune he was going to vote against the water works bond issue. When he saw how they juggled figures and announced conclusions that were ridiculously false, he decided to vote for the proposition.

The American-Tribune during the campaign had a lot to say about the people being on their side of the water works controversy. Results hardly prove the assertion

Read Advocate "want ads."

FRILLS OF FASHION.

Dainty Touches Seen on Smart Gowns.

Blouse fronts are being replaced by genuine sleeveless waistcoats made just like those for masculine wear. They are copied exactly from those worn in the eighteenth century, and the idea is to reproduce by needlework the old fancy stuffs. For instance, a cream cloth will be dotted with black chenille points or when a striped red or blue satin and velvet is used the black dots are carried all down the satin stripes. More elaborate specimens have borders of iris in natural colors on a cream ground, or on cloth of gold edelweiss blossoms are worked in white or neutral tinted chenille.

Black silk and croquet insertions are made on purpose to lay over white

WHITE MOUSSELINE GOWN.

satin ribbon. This makes an admirable trimming for a black silk or cloth gown.

The dress in the illustration is of white mousseline de soie over liberty satin. The waist is trimmed with a loosely hanging and irregularly shaped collar made of the mousseline embroidered in silver. The upper halves of the sleeves are also made of this embroidery, and the lower halves consist of huge tulle puffs. At the left of the corsage in front is a bunch of violets. The skirt is slightly fulled into the belt, and it has a full flounce headed by three rows of triple shirrings.

JUDIC CHOLLET.

Miss Maud Dennison of Chicago is said to be the only woman harness maker in the United States. She is 28 years old, was born in Louisville and has worked at the trade four years.

A BREATHING SPELL.

If the consumptive could only keep from getting worse it would be some encouragement.

Scott's Emulsion at least gives tired nature a breathing spell. The nourishment and strength obtained from Scott's Emulsion are a great relief to the exhausted system.

This treatment alone often enables the consumptive to gather force enough to throw off the disease altogether.

Scott's Emulsion brings strength to the lungs and flesh to the body.

Send 10c. and this ad., SCOTT & BOWNE, Chemists, 409 Pearl St., N. Y.

ABSTRACT OF VOTES

Cast at the Spring Election in Newark City and Township for City and Township Officers, April 7, 1902.

WARDS.	Mayor		Cem. Trustee		Tp. Clerk		Tp. Trustee		Constable	
	Forry	Bolton	Kammerer	Andregg	Murphy	Showman	Harrington	Kinney	Jones	Cunningham
First ward	320	196	284	214	281	222	291	215	267	233
Second ward	186	167	153	192	155	190	167	184	163	180
Third ward (N. P.)	226	185	200	195	207	195	219	181	202	185
Third ward (S. P.)	148	138	130	149	132	148	141	138	123	153
Fourth ward (N. P.)	209	148	191	164	207	150	215	142	195	157
Fourth ward (S. P.)	134	165	114	182	116	180	112	181	104	180
Fifth ward (N. P.)	157	169	142	181	146	179	152	171	143	176
Fifth ward (S P.)	110	139	90	153	88	157	86	160	75	170
Sixth ward	290	248	256	280	280	255	284	250	245	284
Seventh ward	269	210	208	260	210	258	225	251	207	255
Eighth ward	284	170	267	179	272	174	272	175	266	180
Township					92	81	84	92	83	95
Total	2333	1935	2035	2149	2186	2189	2251	2140	2073	2257

DEMOCRATS

Elected Six of Their Seven Candidates for Council—Figures on the Several Contests.

The Democrats elected six out of eight councilmen as follows: George

Fromholtz, Louis Spees, Will H. Davis, Harry Rossel, Arthur N. Banton, and Joseph Moser. The Republicans elected Ora J. Payne in the First ward and T. J. Gainor (no opposition) in the Eighth ward. The figures follow:

First ward—
- Payne (R) 263
- Hunter (D) 252

Second ward—
- Merrick (R) 156
- Fromholtz (D) 193

Third ward, N. P.—
- Zahner (R) 209
- Spees (D) 202

Third ward, S. P.—
- Zahner (R) 135
- Spees (D) 145

Fourth ward, N. P.—
- McClure (R) 195
- Davis (D) 160

Fourth ward, S. P.—
- McClure (R) 114
- Davis (D) 180

Fifth ward, N. P.—
- Chilcote (R) 147
- Rossel (D) 175

Fifth ward N. P.—
- Chilcote (R) 78
- Rossel (D) 168

Sixth ward—
- Evans (R) 250
- Banton (D) 286

Seventh ward—
- Curry (R) 268
- Moser (D) 270

Eighth ward—
- Gainor (R) 301
- No opposition.

The new Council will consist of eleven Democrats and five Republicans as follows:

Democrats, Henry Moser, George H. Fromholtz, Louis Spees, Amos Shaw, W. H. Davis, Harry Rossel, Dan. L. Jones, A. N Banton, Joseph Moser, Wm. E. Miller, and G. L. Smith.

Republicans—O. J. Payne, J. C. Linn, Charles Deardurff, D. W. Matticks and T. J. Gainor.

Wields a Sharp Ax.

Millions marvel at the multitude of maladies cut off by Dr. King's New Life Pills—the most distressing too. Stomach, Liver and Bowel troubles, Dyspepsia, Loss of Appetite, Jaundice, Billiousness, Fever, Malaria all fall before these wonder workers. 25 c at Hall's drug store. 4

Hon. John Grigsby at the Auditorium tomorrow night.

Read Advocate want ads.

SCHOOL BOARD

Democrats Elected Three of Their Five Candidates for Board of Education on Monday.

Three of the five wards that elected members of the Newark School Board

Monday elected Democrats as follows: Jasper M. Keckley, David M. Keller and Seth W. Haight. The Republicans re-elected Wm. Christian and Harry J. Hoover (no opposition). The figures are as follows:

Third ward, N. P.—
- F. L. Woodbridge (R) 131
- J. M. Keckley (D) 348

Third ward, S. P.—
- F. L. Woobrige (R) 131
- J. M. Keckley (D) 182
- Keckley's maj 254

Fourth ward, N. P.—
- James Jones (R) 181
- D. M. Keller (D) 165

Fourth ward, S. P.—
- James Jones (R) 106
- D. M. Keller (D) 186
- Keller's maj 80

Fifth ward, N. P.—
- Wm. Christian (R) 175
- R. W. DeCrow (D) 142

Fifth ward, S. P.—
- Wm. Christian (R) 143
- R. W. DeCrow (D) 89
- Christian's maj 87

Sixth ward—
- V. V. Overturf (R) 211
- S. W. Haight (R) 345
- Haight's maj 134

Eight ward—
- H. J. Hoover (R) 326

The School Board for the coming year will consist as it did last year, of four Democrats and four Republicans as follows:

First ward, Dr. W. M. Beatty (R); Second, W. J. Henderson (D); Third, J. M. Keckley (D); Fourth, D. M. Keller (D); Fifth, Wm. Christian (R); Sixth, S. W. Haight (D); Seventh, John S. Fulton (R); Eighth, Harry J. Hoover (R).

We have the last year been to a great deal of trouble and expense to secure a HOUSE PAINT THAT HAS for more than a QUARTER CENTURY given perfect satisfaction, and we have secured the sale of it for Newark and vicinity, and we are proud to offer to our paint trade a paint that we have confidence will meet every demand. We ask our friends to call if interested and let us talk the matter over. T-T-SswT

McCUNE-CRANE HARDWARE CO.

Only compressed air carpet cleaning works in Newark

It is expected that the Socialists will carry 100 seats at the German elections, polling over 1,000,000 votes and securing the strongest position in the Reichstag.

WATER WORKS.

People and the Advocate vs. Water Company and American-Tribune and the Former Won.

The great issue of the campaign which has just closed was Municipal

Ownership of Water Works. The forces were lined up in this manner. The people and the Advocate were on one side; the water works company and the American-Tribune on the other. The people won and in consequence the Advocate's telephones have been busy all day, used by people who have kindly sent their congratulations to the office for the vigorous and winning fight that the Advocate made in behalf of the people.

Little else was written about or talked about in the campaign and never has an issue more thoroughly aroused the interest of the people than the water works question. The magnificent victory is shown in the following figures::

Water Works.

	Yes	No
First ward	303	166
Second ward	211	80
Third ward, N P	317	71
Third ward, S. P	166	71
Fourth ward, N. P	257	76
Fourth ward, S.P	229	19
Fifth ward N. P	225	44
Fifth ward, S P	154	50
Sixth ward	370	120
Seventh ward	388	122
Eighth ward	317	91
Total	2937	940

HOSPITAL

Proposition Goes Through With a Whirl Which Means That City Will Have New Hospital.

The Hospital bond issue proposition authorizing the issue of $35,000 for the erection and maintenance of a city hospital carried with a whirl. It means that Newark will have a splendid new hospital, a necessity that has long been felt. Here are the results:

The Hospital Vote.

	Yes	No
First ward	284	185
Second ward	192	108
Third ward, N.P	374	59
Third ward, S. P	190	52
Fourth ward, N. P	277	49
Fourth ward, S. P	221	57
Fifth ward, N. P	202	46
Fifth ward, S. P	147	62
Sixth ward	356	145
Seventh ward	334	69
Eighth ward	340	75
Total	2917	967

EARNS MONEY DURING SPARE HOURS.

To the Editor—Four months ago I lost my husband and was left in reduced circumstances, and with a family to care for. I noticed an advertisement from Mr. F. Parker, President of M. C. S. Co. 283 East Madison street Chicago, offering to pay cash for spare hours. I answered it and accepted Mr. Parker's offer and have been making a comfortable living for myself and a comfortable living for my family ever since, and as my customers are delighted with the goods I know that my business will be a permanent one. I feel so grateful to Mr. Parker that I want other women who need money to write to him for his offer and earn money during their spare time the same as I am doing.

Mrs. L. E. Wiles,
2839 Elmwood Ave., Chicago

James Doll, the oldest English actor is 98 years of age. He never appears in London, but spent his life in Devonshire and at Exeter acted Launcelot Gobbo to Edmund Kean's Shylock.

ASSESSORS.

Democrats Elected Every Last One of Their Candidates—Seven in All and Here They Are.

The Democrats elected every one of their candidates for assessors, seven in

all, the Democrats having made no nomination for that position in the Eighth ward. The results appear as follows:

First ward—
- F. J. Kessler (D) 283

No opposition.

Second ward—
- David W. Evans (D) 211

No opposition.

Third ward—
- S. D. Perks (R) 272
- Henry Boner (D) 471

Fourth ward—
- J. R. Moore (R) 320
- F. A. Vogelmeier (D) 332

Fifth ward—
- J. W. Green (R) 259
- Ted O'Neil (D) 316

Sixth ward—
- M. R. Scott (D) 310

No opposition.

Seventh ward—
- Albert Flynn (R) 223
- E. Blount (D) 248

Eighth ward—
- A. B. Painter (R) 272

No opposition.

Many are fond of tapioca, but dislike the trouble of soaking it. Use Mrs. Austin's Quick Lunch Tapioca. No soaking. dw

REV. MR. KESSLER

Accepts a Call from Gallipolis, Ohio, to Which Town He Goes on Thursday.

It is a source of deep regret to the many friends of Father Louis Kessler, assistant rector of St. Francis de Sales Catholic church of this city that he has accepted a call to our neighboring city, Gallipolis, for which place he leaves on Thursday to take charge of his new field of labors in God's vineyard. During the short time he has been in Newark he has endeared himself to a very large circle of friends, who sincerely deplore his departure. He is a man of strong personality, as well as firm religious convictions. He is a ripe scholar, a great reader, a fine speaker, possessing great power in the pulpit, and a polished gentleman in the strict sense of the term.

His many friends in this city while they are very reluctant to part with him, most heartily extend to him their best wishes and prayers as well, in his new field of labor, hoping that God will spare his life for many years to come, to hold up the banner of the Cross in this age of indifference, as well as flagrant infidelity. C. P. K.

Rugs made of old carpets.
8d5t KATES & WRIGHT.

Some Russian railways employ only members of the orthodox church.

Disputed the Axiom.

The time came at last when Mr. Old-Loy could no longer make a pretense of covering the top of his head by combing a wisp of hair up over it from one side.

"This is a case," he said, looking at himself in the glass and sorrowfully surveying the wide expanse of bald crown, "in which the 'part' appears to be greater than the whole"—Chicago Tribune.

If You Could Look into the future and see the condition to which your cough, if neglected, will bring you, you would seek relief at once—and that naturally would be through

Shiloh's Consumption Cure Guaranteed to cure Consumption, Bronchitis, Asthma, and all Lung troubles. Cures Coughs and Colds in a day. 25 cents. Write to S. C. WELLS & Co., Le Roy, N. Y., for free trial bottle.

Earl's Clover Root Tea purifies the Blood

REIGNS SUPREME.

Blood Wine—New French Discovery Catches on Quickly.

Druggists Kept Busy Answering Questions. Our Sick People Rejoiced of Lasting Results.

We are pleased to report in this issue that "Blood Wine," the new medicine which we have recently induced the manufacturers to place on sale here, has jumped into instant favor and a large number of our citizens have availed themselves of the opportunity to test it free of charge, and several are now taking it daily and already feeling the effects of its health-giving properties.

The market is today flooded with proprietary articles of all kinds. Some are good, some are bad, some harmless, while others possess little or no medicinal property. The sale of "Blood Wine" has been developed purely on its merits, for the manufacturers have always held aloof from advertising, believing that to thus present it might prejudice the minds of some, as there are people who think that any advertised medicine is a "quack nostrum."

"Blood Wine" is a scientific preparation; in fact, one of the most potent of recent discoveries in materia medica. If you should summons a physician, receive his advice, accept his prescription, have it filled and conduct yourself according to his instruction, you must be at an expense of from say $1.50 to $7.00 or even $10.00, according to the physician and the druggist who compounded your prescription.

Now for fifty cents you can get a bottle of this excellent French remedy which will do as much for you as your physician and druggist combined, providing of course that "Blood Wine will suit your case. It is not a cure-all; it is not a medicine that will cure disease after death has already tightened its grasp upon the unfortunate victim; it is senseless for anyone to make such a claim of any medicine, and no honest proprietor speaking to the intelligent masses will do it. "Blood Wine" will not disappoint you. It has worked wonders in thousands and hundreds of thousands of cases in the cities. It will cure in a great many instances where other remedies and doctors fail. It will prevent coughs, colds, grippe, pneumonia, consumption, Bright's disease, rheumatism, indigestion, constipation, nervous disorders and infections of the blood, and it will bring about a permanent cure of any of these diseases excepting when consumption or Bright's disease is in the most advanced stage. If your lungs are beginning to be affected, if you have a poor appetite, are sleepless nights, are losing flesh, or notice a slight cough, are nervous and fidgety, "Blood Wine" will cure you.

Go to the drug store and inquire about this celebrated preparation; see if it suits your case, sample it, read the literature and make a thorough investigation. If satisfied invest fifty cents for a full bottle and notice its wonderful action. "Blood Wine" contains no wine or opiates. You will not be humbugged, you will not be fooled, you'll get your money's worth many times over.

"Blood Wine" costs fifty cents a bottle, but you can sample it free of charge at

CITY DRUG STORE

AUDITORIUM.

Wednesday, April 9th.

The play which received the best criticisms of New York this season

Hon. John Grigsby

by Chas. Kern and Langdon Mitchell, author of Becky Sharpe.

The great American play for which we all have been waiting. The theatrical event of the season. Town Topics.

Prices: 25—50—75—$1.00.

Real Estate Transfers.

Jennie T. Nichols and husband to Frank Wilson, 25¾ acres of land in Granville township, $3525.

Henry Palmerton and wife to John A. Showman, real estate in Granville township, $2800.

Dora M. Brummell and wife to Minnie L. Lawson, real estate in Newark, $925.

Thomas Wickham and wife to John W. Richardson, real estate in Toboso, $100.

Ella M. Roberts to David D. Barr, real estate in Granville township, being 100 acres, $2200.

Ella M. Roberts as executrix of the will of Cyrus M. Roberts, deceased, to David D. Barr, real estate in Granville township, $2500.

Wm. T. Stork and wife to David D. Baer, real estate in St. Albans twp., $20.

Marriage Licenses.

August Stultz and Alma Lorena Holmes.

A bronze statute of Mariette Pasha, the Egyptologist, made by Denys Puech, will be placed by the Egyptian Government in front of the Museum o Egyptian Antiquities at the Kasr-en-Nil.

Hon. John Grigsby at the Auditorium tomorrow night.

Newark Advocate Archives

Nervous Irritability.

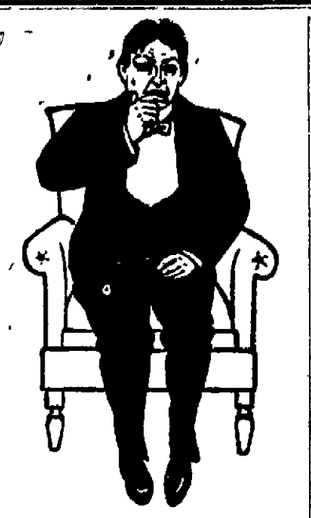

We sell Vinol on a guarantee that it is the best medicine for Shattered Nerves. It builds strength, rich blood, appetite; renews weakened nerves, makes cross people happy and contented.

A Sufferer from Nervous Dyspepsia Cured by Vinol.

"I cannot speak too highly of your Vinol. Being a sufferer of Nervous Dyspepsia, I tried many medicines, but nothing has done me as much good as Vinol. It strengthened my nerves and gave tone to my whole system. I urge any one similar afflicted to give Vinol a fair trial." —MRS. F. STEIGER, Dunkirk, N. Y.

Vinol Cures Nervous and Weak Women.

"For the past five years I have had lung trouble, accompanied with nervousness. My appetite had been very poor, and at times I have been too weak to attend to my ordinary household duties. I have now used six bottles of Vinol and I feel very much improved. I feel, much stronger and have gained in weight."—MRS. DORA LONGSTREET, 223 Jefferson Street, Youngstown, Ohio.

We wish any one suffering from weakness, a demoralized condition of the nerves, or a susceptibility to wasting diseases, to call on us and hear what we have to say in regard to Vinol. Try it on our recommendation, and if you find it does not do everything we claim for it, we will refund your money.

FRANK D. HALL, Druggist.

"BREVITY IS THE SOUL OF WIT."

GOOD WIFE! YOU NEED

SAPOLIO

SECOND SIGHT.

No, not clairvoyance, but the sight you enjoy after putting on a pair of our perfectly adjustable glasses They are a treasure to a person suffering from weak eyes and impaired vision They remove the eye strain and give instant relief from pain, as well as greatly improving the sight. Come round and see us We carry a full and fine stock of spectacles and eyeglasses, gold rimmed and steel rimmed. Will suit you in fit, finish, style and price

S. A. YOUNG,
The Newark Optician, 8 W. Main St.

Good Things at Right Prices

We are overstocked on some of the following goods and while they last we offer them as follows:

Flaccus Bros. Pure Fruit Preserves per glass s. s. jars (regular price 25c seller 15c
New English Walnuts 12c
Large Bottle Catsup 10c
Large Can Plum Pudding.....10c
Can Corn 7c
Can Peas .....10c—3 for 25c
Can Beets 10c
Canned Table Peaches.....15 and 20c
Canned Table Peaches (sliced solid pack) 25c
Buckwheat Flour, guaranteed pure, six pounds 25c
Maple Syrup 1.00

Coffee Roasted Daily.
Oysters Wholesale and Retail.

BROWNE'S BIG GROCERY,
R. 31 3d St. Both 'phones 192

See our small line advertisements.

Kates & Wright.

251 to 255 North Fourth street Both 'Phones 457.

Douglas Men's Shoes, $3 $3.50, $4 Linehan Bros. 4-2-1m

TO CONSUMERS OF NATURAL GAS

Any consumers wishing to discontinue their gas at flat rates and burn by meter measurement can do so at any time. The present month is especially an opportunity to consume gas by meter, as the winter rates are still charged and continue to May 1.

2-6t

ADVOCATE AGENCIES.

The Daily Advocate is on sale at Horney & Edmistons's Book Store.

F. G. Speer's New Stand.

U. O. Stevens' Cigir Store.

Hotel Warden News Stand.

East Side Pharmacy, 203 E. Main st.

Thomas Davis, Confectioner, 309 E. Main street.

Vanatta's Grocery, 400 N. Fourth st.

We have several enquiries for well located dwellings at $1,200 to $1,800. List yours.

2-26-D1m REES R. JONES.

Remember we write fire and live stock insurance.

2-26-D1m REES R. JONES.

Home Seekers' Excursion.

Tuesdays: February 18, March 4 and April 1 and 15, May 6 and 20, the Missouri Pacific railway and Iron Mountain route will place on sale round trip home seekers' excursion tickets to certain points in the West and Southwest at unusual low rates. Final return limit of tickets 21 days. Stopovers will be allowed within transit limit of 15 days going at certain points. For further information, land pamphlets, rates, etc., address A. A. Gallagher, D. P. A., 408 Vine street, Cincinnati.

RAILROAD NEWS

Local Railway Notes.

Brakeman R Allen of the C O division is off on account of sickness.

Conductor Wagner of the L. E. division after having been off duty for several days, taking a much needed rest, has returned to work

Brakeman W. H Swan is on the sick list

Brakeman L O. Borroway of the C O division is off duty on leave of absence.

Conductor Myers of the L. E. division is laying off for a few trips.

Brakeman C. E. Harris of the Shawnee division after having been off for a time has returned to work.

Brakeman W. E. Hinehalt of the L E. division is on the sick list

Brakeman C B Clementson, of the C O. division is working again after having been off for a short time

Brakeman R Todd of the C. O division is laying off for a short time.

Conductor Ed Dunn of the C. O. division is again at work after having been off for a short time.

Conductor J. A. Trickey of the C. O division is on the sick list

Fireman R Schmutz of the C O division has O K'd for work after having been off for a time

C. E. Parsons and F. M. Rouse are off for twelve hours rest.

Conductor Elmer Hukill of the C & N division after having been off for some days has returned to work

Brakeman L. J. Bridgeland who has been laying off for a time, resting up, has been marked up for work.

Brakeman T. A Stewart, of the C. O. division is off on a short leave of absence.

Brakeman E A Reed of the C O division has reported for work after a short leave of absence

Brakeman F B. Cummings of the C O. division is working again after a short absence

Brakeman J J Minturn of the L E division is off duty on account of sickness

Conductor J. S. Woodard of the C. O division after having been off for some time, has returned to work.

Rate clerks of the lines represented in the Columbus, Newark and Zanesville rate sheet will meet at the Chittenden hotel at 10 a. m, April 11, for the purpose of revising the semi-annual rate sheet which goes into effect May 1, 1902.—Columbus Dispatch.

The 120 engines recently ordered by the Atchison, Topeka & Santa Fe from the Baldwin Locomotive works are all to be oil burners.

Remember we do not deal in "blue sky." Plain, honest facts is our motto.

2-26-D1m REES R. JONES.

We charge no more for pure paint than some do for poor condemned paint. We will sell you paint for your house and give you a FIVE YEAR guarantee, and if your property is not in good shape at the end of that time we will refund to you every cent you paid us for it. T-T-S-swt

McCUNE-CRANE HARDWARE CO.

Hon. John Grigsby at the Auditorium tomorrow night.

Newark Lumber Co., corner Sixth and Wilson streets. Let us figure with you. 4-7-3t

Mint Drops.

"Well," remarked the scales at the mint, getting off its time worn joke, "you're worth your weight in gold sure enough, aren't you?"

"Yes," replied the bullion ingot, "and yet I suppose pretty soon I'll be hard pressed for coin."—Philadelphia Press

His Favorite Kind.

Rimer—And who is your favorite poet, Mr. Kostique?

Kotisque—Chatterton.

Rimer—Huh! What do you find to admire in him?

Kostique—He committed suicide.—Philadelphia Record.

Virtuous Gambler.

"So you wish to marry my daughter. Do you drink or gamble?"

"Well," replied the young man, "I'm willing to take a chance in the marriage lottery."—Indianapolis Sun.

Menagerie Musings.

The monkey never wears a shoe
So tight it sadly pinches
Nor does a collar that's so big
It's killing him by inches.
He never goes to lectures dull
Nor operas that bore him;
He gayly swings from tree to tree,
As did his sire before him.

But we, of hind hands all bereft,
Assume, though we don't need 'em,
All sorts of habits and attire
And compromise our freedom,
And simians who see us quail,
As Mrs. Grundy's flunkies,
Declare we are no credit to
Our stone ancestral monkeys.
—Washington Star.

Every day 200,000 cigars are smoked in London.

Our Wives, Mothers, and Daughters.

Too Many of Them are Nervoless, Weak, Pale, and Anaemic.

PAINE'S Celery Compound

Reaches the Root of Every Female Trouble and Make our Women Strong and Vigorous.

It is a most regrettable fact, and a calamity, too, that our women, young and old are numbered amongst the most unhealthy of females in the civilized world. For delicacy of beauty, intellectual capacity, and for all graces that adorn the sex, they stand peerless, but it is doubtful if one in ten can be found who is functionally and organically well.

This absence of feminine health and vigorous vitality is due to a neglect of nature's unerring laws Immediate reformation is necessary if our nation would have women who will become true wives and mothers with an offspring that will prove a strength to the country.

For the special weaknesses to which women are now victims, Paine's Celery Compound is the surest and safest remedy. The wonderful strengthening and building up properties of this marvelous prescription devised by that eminent medical expert, Prof. Edward E Phelps, M D, LL D, and its specific action in correcting disorders of the female organism, are well known to the medical profession and to the tens of thousands of women who have been raised from weakness and disease to health and physical happiness.

Paine's Celery Compound quickly gives the true health tint to sallow and bloodless faces; it gives life and light to the eyes; it gives pure, clean blood to course through the body; it gives natural appetite sweet sleep and that blessed cheerfulness that is the delight of men. Try a bottle or two of Paine's Celery Compound, dear suffering and run down sister. Your condition, your family interests, and the welfare of society demand this effort on your part

DIAMOND DYES color anything any color Never fail! Never fade!

Remember we make a specialty of farms. List yours with us.

3-26-D1m REES R. JONES.

READING POLLY'S PALM.

I never learned cheirognomy
Nor cheirognomy's lore
But over one wee, dimpled hand
I dearly love to pore.
I touch the dainty finger tips
And find a wondrous charm
In tracing hidden happenings
While reading Polly's palm.

I care not what the line of life
And line of head impart;
My anxious mind is centered on
The wavering line of heart.
I travel up the sacred mounts
In search of boding harm
And study signs and characters
While reading Polly's palm

Jupiter's elevation shows
Aftvrantuzing trend;
Apollo's hillock signifies
A bride that may unbend:
Mars' mount denotes resistance
To my encroaching arm:
Alas, my fortunes rise and fall
While reading Polly's palm.

Venus implies some vanity,
A dear desire to shine,
And Saturn shows a disbelief
In ardent vows of mine.
Cross lines, which foretell oostacles,
Fill me with vague alarm,
My spirits sink to zero mark
While reading Polly's palm.

A mystic triangle portends
A serious setback;
A grille formation indicates
She'll keep me on the rack.
But one sweet sign emboldens me
And tenders healing balm:
The circle promises success
In winning Polly's palm.
—Puck.

Brother Dickey on Adam.

"I sees," said Brother Dickey, "dat one er de preachers is in trouble 'bout de sarpint what tempted Eve. Now, dat's mighty fur back ter go huntin' fer trouble, but I reckon Adam mus' feel lak reachin' over en shakin' han's wid 'im. De preacher I talkin' 'bout don't b'leve in de snake story, but lay all de blame on de man. Adam can't he'p bisse'f now, en hit looks onfair ter be naggin' at 'im dataway. I feels sorry fer 'im sometimes dat I almos' wish I wuzn't related ter 'im. But I'll bet you on one propersition?"

"What's that?"

"Ef Adam had ter be made over en wuz livin' in dis day en time, he wouldn't be so free wid spareribs!"—Atlanta Constitution.

William Jennings Bryan has completed a suburban home near Lincoln, Neb., and has named his country estate Fairview.

Headache

Biliousness, sour stomach, constipation and all liver ills are cured by

Hood's Pills

The non-irritating cathartic. Price 25 cents of all druggists or by mail of C. I. Hood & Co., Lowell, Mass.

A SERGEANT'S SACRIFICE

[Original.]

"Sergeant," said Major Swayne of the —th United States infantry, "a scout has just come in and reports that the Indians have broken loose, murdering and pillaging. My wife and children are at Stoughton's ranch. I want you to take four men and bring them in."

"I'll get them in, sir."

Sergeant Kimball saluted and left the room. The major controlled himself till the man was gone, then paced the floor in agony.

Kimball was one of those men occasionally to be found in the ranks of the army who are understood to be gentlemen, but about whom nothing is known prior to their enlistment. He had shown himself careless of danger; hence the major's selection of him for the task.

That afternoon the sergeant and his four men rode into Stoughton's ranch, and Kimball told Mrs. Swayne that her husband desired her to return to the fort, though his object in sending for her was concealed. A wagon and horses were taken from the barn and the family placed in it, and, attended by the escort, the journey was begun. One soldier rode ahead, one on each side the wagon and one directly behind. A mile in the rear rode Sergeant Kimball.

Half of the journey had been accomplished when the sergeant, standing at the summit of a pass between two hills and looking backward, saw Indians emerging from a wood and making for the road. There were more than a hundred of them, and he could see by their gaudy trappings that they were on the warpath. He watched them till they struck the road, and when they turned in his direction he knew that they would soon overtake the wagon. The color died out of his face, but a desperate resolve settled there instead. Casting about for loose timber, he made a pretense for a barricade across the road. Then, lying on his stomach, with his Winchester pointed across a log, he waited the coming of the Indians.

This man who was about to die that others might live was in a strange condition of mind. He remembered one who, born of the same mother, had fallen under temptation, one whose punishment he had taken upon himself. He recalled having been dropped by his friends, the contemptuous, averted look of the girl he loved. These were in his thoughts confused with sounds of the tramp of ponies, the guttural mutterings of Indians coming up the road and the creak of the wagon lumbering toward the fort borne back on the wind.

"They'll hear the firing," he said to himself, "and move on at full speed Better give the signal now and save time."

Selecting one of the Indians, he fired emptying a saddle. The savages halted, ceased their jargon and looked up the road whence the shot had come. Kimball fired three more shots in rapid succession, dropping a man each time. Then the Indians took to cover

Again the wind brought back the sound of the creaking wagon, this time noisier and accompanied by the gallop of horses. Kimball knew that every moment he could delay the inevitable advance of the Indians over his body would add to the chances for the lives of the women and children.

The Indians below were quiet. The sergeant was familiar with their tactics and knew they were stealing upon him and around him. Presently there was a shot from his left. A bullet sang by his ears; then all was still again. But what a stillness! Insects were humming; birds were on the wing, occasionally pouring forth harmonious notes, then a far, faint creaking of the wagon, now doubtless nearing the fort. As sure as the sun shone mildly on that autumn afternoon, as sure as the leaves rustled in the breeze, death was creeping up on the man who was waiting for it.

Kimball knew the Indians were puzzled. They could not get into a position where they could see behind his little fortification, for he was screened by trees on both flanks. He saw an Indian creeping out on the limb of a tree close to his right. His rifle cracked, and the man pitched headlong to the ground.

Meanwhile there was another sound coming from the rear, the gallop of horses. Kimball knew that he had saved his charge and that in time succor would come, but he also knew that when it arrived all would be over with him. Since hills lay between the Indians and the coming horsemen the former did not hear for a time, and the soldiers were enabled to come within a short distance before they were discovered. Then the redskins, knowing that relief was at hand, poured a fire from a hundred rifles into Kimball's little fortress and, mounting their horses, galloped away.

Major Swayne, followed by his men, coming like the wind, spurred his horse to the crest of the hill where the sergeant had made his defense. There lay Kimball, still alive, but bleeding from many wounds. The major dismounted and bent over him to thank him for the lives of his wife and children, but words would not come. The sergeant saw tears streaming from his commander's eyes and knew what he would say.

"Major," he whispered, "when you are again transferred to the east, find Margaret Miller. Tell her that John took upon himself Frank's sin. She will understand."

When they had lain him away in the burial ground near the fort, the music, as in the return from all military funerals, was gay, but on every heart it fell like a wail.

DUANE C. STARKWEATHER.

$3.50 $3.50

P. & K. Regent

SHOES

For Gentlemen have no equal in the $3 50 class. Wearers of $3 50 Shoes demand more wear quality than from the higher price grades. The uppers are cut from the best wearing upper stock in Vici Kid, Velours, Vici Calf and Patent Colt, made on the newest last, latest edge and toe. All the soles on our **Regent Shoe** are cut from Rock Oak sole leather, which has no equal for wear in this country. This is not an "advertised shoe," but is made expressly for us by one of the best factories in America. The Rex shoe made for us in same factory is the best $3 00 shoe you ever saw. We have 500 pairs of them to choose from

FOR SHOES TRY

PROUT & KING,

Sellers of Shoes and Satisfaction.

SPRING FASHIONS.

Velvet Trimmings Are Much Used. Short Sack Coats.

Tiny sack coats quaintly plaited and made in tiers will appear in warmer weather, and many have stole ends and a frill or plaiting at the neck to suggest the fashionable ruffle. The habit coat is to be worn and has already been adopted by the ladies' tailor, but it has been curtailed to fit in with the fancy for short coats.

Velvet is being used lavishly on smart gowns, and some novel and effective applications of both piece and velvet ribbon were shown in a recent creation by a prominent modiste The costume, which was of fine pale blue cloth, was cut at intervals on each side to admit of a strip of dark brown velvet ribbon being darned through after the effective fashion introduced last year. At the bottom was a wide band of brown velvet, over which the edges of the cloth were scalloped. The blouse

PALE BLUE GOWN.

coat also had the velvet darned through the wide collar, which was enriched with applications of lace.

Irregular figures of black velvet are very smart when appliqued on lace and chiffon gowns.

The picture shows a simple evening gown. It is made of pale blue crepe de chine striped gauzy fabric. The waist has a wide folded belt of pale blue silk, and the decolletage is outlined with a wide frill of lace, which falls over the wide belt like a bolero. The skirt has two plaited ruffles headed by four shirrings; the train is very long and flaring. The sleeves are mere puffs of the thin blue material, and directly in front a bunch of shaded artificial flowers adds to the artistic effect.

JUDIC CHOLLET.

We have a 7-room house to exchange for vacant lot as part pay.

2-26-D1m REES R. JONES.

They wooed with sword and pistols,
But to win a maid these days,
Just give her Vanilla Crystals.
The Knights of old were brave and bold.

Queen & Crescent service Cincinnati to Atlanta and Jacksonville the best in the country. tf

See "Hon. John Grigsby" at the Auditorium tomorrow evening.

Read Advocate "want ads."

W. T. Tracy

"The South Side Grocer."

Carries the best line of STAPLE and FANCY GROCERIES in the city.

QUALITY is always considered before price in the selection of stock.

Eighteen years experience has demonstrated plainly to us that the people are not looking for the cheapest TRASH they can find.

GOOD SERVICE. FIRST-CLASS GOODS, HONEST WEIGHTS is our motto.

VISIT OUR STORE, examine carefully our stock, compare PRICES and QUALITY of goods offered.

Call us by phone, No. 17, old and new phones. We will be pleased to quote prices on anything in our line.

Very respectfully,

W. T. Tracy

Cheap Colonist Rates to California and the North-West.—To California, Oregon, Washington, Idaho, Montana, Utah and Northwest Wyoming the Burlington Route will sell very cheap tickets every day during March and April from Chicago, Peoria and St. Louis. If you want to get there in quick time, comfortably, yet with the least expense, ask your ticket agent about our chair and tourist sleeping car service, or write me for our cheap rate folder, which tells all about it. P. S. Eustis, General Passenger Agent, C. B. & Q. Ry., Chicago. dT&F

Douglas Men's Shoes, $3 $3.50, $4 Linehan Bros. 4-2-1m

Misses and Children's Shoes. Linehan Bros. 4-2-1 m

Foreign comic papers are being subjected to a strict censorship in Germany just now. A special lookout is being kept for those published in America which contain pictures considered disrespectful to the Kaiser.

See "Hon. John Grigsby" at the Auditorium tomorrow evening.

TO THE PUBLIC.

At the last meeting of Carpenters' Union No. 136 a resolution was passed placing James Linn, contractor on the unfair list. B. A. Jones, Pres George Green, R. S 4 7 d3t

STURGEON'S Low Prices

TO BE CONTINUED UNTIL FURTHER NOTICE

POTATOES, only	20 cts
4 X COFFEE	10 cts
"STURGEON'S BLEND"	15 cts
CLIFF'S PRIDE	15 cts
TOMATOES	10 cts
CORN	8 cts
CHOICE HAMS	12½ cts
CALIFORNIA HAMS	9 cts
PURITY FLOUR, REDUCED TO	50 and $1.00
NICE PRUNES	5 cts
PANCAKE FLOUR	8 cts or 2 for 15 cts
ONION SETTS (Red)	7 cts or 4 for 25 cts
BEST SALT, per barrel	$.100

STURGEON'S

Real Estate Exchange.

Now is the time to buy a home. Will sell on easy terms and take part trade. Could handle a few cattle and a horse or two.

CLIFF L. STURGEON

16 West Main Street.

Prices Lowest. Quality Highest.

BALL & WARD,

----Headquarters for----

Buggies, Wagons, Surreys and Bike Wagons.

Rubber Tires, Kelley-Springfield and Morgan & Wright.

Horse Shoeing By an expert. See samples of shoes in window of Steven's Cigar Store.

Repairing and Repainting--The only shop in city complete in all departments.

Corner First and Church Streets.

Daily Advocate, 10c a Week.

J. H. McCAHON, DENTIST

Memorial Building, Newark, O.

Both Phones.

Office Hours 8 to 11:30 a. m.; 1 to 5 p. m.

When you have need of a dentist call on me, for I guarantee satisfaction. Consultation free.

Omega Oil

How It Looks

It is important that you should know how Omega Oil looks, so we print a picture of it here. The printing on the package is all in green ink. The trade mark is a leaf, with the words, "Omega Oil. It's Green." Down near the bottom is the signature — Higinio Espinosa. Look for this name, because it is a guarantee that you are getting the genuine Omega Oil, that has cured so many cases of Rheumatism, Sore Throat, Cold in the Chest, Neuralgia, Stiff Joints, Sprains, Weak Backs, Strains and Bruises. There are a lot of other liniments that may be bought in drug stores, and a few of them are pretty good, too, but you of course want the safest and surest remedy, so you buy nothing but Omega Oil when you have a pain or ache in flesh, muscles or joints. Never mind *where* the pain is, for the Oil cures in one part of the body just as well as in another. 50c. a bottle.

MR. L. P. SCHAUS

AGAIN WRITES ENTERTAININGLY OF HIS TRIP.

Impressions of Constantinople, Noted for its Filth, Fine Buildings and Dogs—Other Places.

Under the date of March 17th, 1902, Mr. L. P. Schaus of this city, while on the Nile writes the Advocate as follows:

I again find time to write a few lines to my friends telling them how I am getting along on my journey. On Feb. 28 as I got up our good ship Celtic was passing through the Dardenells, after which we entered the sea of Marmora and passing through this we arrived in front of Constantinople on the Bosphorus at 5 p. m., and cast anchor. By that time the health officer had come aboard and had accepted our certificate of health and permitted us to land. It was then 8 o'clock and only a few went ashore next morning. That evening we had the pleasure of meeting our American consul general, Mr. Dickinson, who made us a very interesting address. Among other things he informed us of the release of Miss Stone on the previous Sunday. She and her companions were placed by their captors under a tree near an army post to which they found their way and communicated with their friends, and on the following Tuesday they were with their friends. The ransom paid was about $65,000. Of course the reason that this amount was accepted by the captors was that they had heard that our party was coming to release Miss Stone. Mr. Dickinson then introduced Mrs. Patrick, president of the American school for girls in Constantinople, who made a short address in regard to the school and the good it was doing. She also invited the party to call at the school next afternoon at 3 o'clock to take tea. Several of the ladies went and spoke highly of the work done at the school. Prof. Van Milligen, president of Robert college, also an American institution, was then introduced and spoke at length on Constantinople and the things of interest to see there. All these were very enthusiastic in their remarks as to the good work being done in this line by Americans in Turkey and Bulgaria. We spent a pleasant evening. Saturday morning after breakfast we were landed in large steam tenders and placed in carriages and with guides spent the day in seeing the sights. Among the many things of interest shown us was the mosque of St. Sophia. It is a beautiful building. On entering we were each required to put on an old pair of slippers over our shoes and an attendant furnished to see that we kept the slippers on. In the mosques there are no seats but the floors are heavily carpeted and their worshipping is all done on their knees on the floor. At sunrise, sunset and middle of the day a man in a sing-song tone calls out for the people to go to church. The most of these mosques are beautifully finished on the interior, finely inlaid with mosaics and fine paintings. Our small party of four by bribing the attendant were permitted to enter the private mosque of the Sultan near his palace and see where he does his worshipping. It is done in private rooms in the mosque about 8 feet above the main floor and screened off from the other part of the building so that he can see the others and not be seen. Each Friday he attends church, that being their Sunday. The Sultan is very much disliked by the people and scarcely ever shows his face for fear of being assassinated. We were informed that every year a number of prominent business men and of other occupations suddenly disappear and nothing is heard of them after. It is supposed to have been done by order of the Sultan on account of something they have said. We were next shown a very fine Mosaic inlaid drinking fountain said to be erected by the Emperor of Germany for the people, and pure water brought to it from the mountains far away. There is a continual stream of people going to and from it all the time. We were next taken to the museum, where many ancient relics were seen, including the tomb of Alexander the Great. On the way from here we were shown a very old tree, said to be ten thousand years old. Our guide could not tell us the name of the tree. Of course you cannot believe all the guides tell you, but you don't dare to contradict them, but take it all down in good faith. We were also shown the different palaces of the Sultan, also the harem, but of course were not allowed to enter and see the Sultan's numerous wives. We were taken on the top of the fire tower and shown an elegant view of the city and surrounding country. Then we were driven through their market and the narrow streets where they have their shops and manufacture their different articles. It is all done in the old primitive way. They don't seem to use drags or wagons to do their delivering of wares, etc., but are all carried on camels, donkeys and on the backs of men. In this way they deliver their lumber, stone, etc. We were also taken to what they call their bazaar. This covers a large territory in the city and consists of narrow streets leading in all directions, none of them straight. One could easily get lost in here. They say a person can walk almost all day and not go over the same street. It is so extensive and is all roofed in. On either side of the streets are small shops or stores where one can buy anything that is manufactured and each merchant uses his persuasive powers to get you into his place of business. Constantinople makes a beautiful appearance and is well situated, but like most of the other cities we have visited, it is on a hillside. This makes it look so well as it is approached by water with its numerous mosques and other beautiful buildings and palaces, but that is the way you want to look at it from a vessel coming in for as soon as you enter the city you change your mind, for it is one of the filthiest cities I have ever seen, and to make it worse, the streets are full of dogs owned by nobody, and during the day these dogs are about the streets and on the sidewalks and no one dare disturb them. I have seen as many as six lying in a bunch in front of the show window of one of the finest stores in the city, so that ladies looking at the beautiful goods in the windows had to stand outside of where the dogs were lying. No one is allowed to disturb them and some of them look horrible. They act as city scavengers. They lie around all day and sleep and at night go around and eat up the refuse that has been thrown out during the day. There are thousands of them. I don't think I would care to visit Constantinople again.

We weighed anchor at 11 a. m. Sunday and sailed up the Bosphorus to the Black Sea a distance of 16 miles, and turned around in the sea and returned and let off some visitors who had taken the ride with us, and then departed for Smyrna. The ride up the Bosphorus was a delight as it was built most of the way on both sides and the scenery is fine. On our way up and back we passed Robert college, the American school. They have a beautiful location on a high bluff and elegant buildings. When we passed by all the students and teachers were out cheering and waving flags of many nations, and prominent among them were the stars and stripes. Our party were all cheering, waving flags and handkerchiefs and our band was playing national airs. It made a person proud of his country and flag. I think that any person traveling through these countries and observing their manners and customs is bound to become a better American citizen and to appreciate his country above all others.

We found our coldest weather of the trip at Constantinople and needed our heaviest winter clothing to keep comfortable and after a pleasant sail we arrived in front of Smyrna at 9:30 Monday morning. There was quite a change in the weather. The day was warm and pleasant. As soon as our health certificate was approved we were landed in steam tenders and about 130 of us were then placed on street cars and taken to the railroad station where we took the train for a side trip to Ephesus, about 54 miles distant. The ride was a very pleasant one through a very fertile valley under cultivation. They still use the old primitive impliments for cultivating the soil. They used oxen to do their plowing. Here we saw our first large caravan of camels traveling with their burdens, as many as ten and twelve in one caravan, in single file, one tied behind the other, led by a man on a donkey in front. We arrived at Ephesus in about one and one-half hours and were met by guides who took us in charge, first going to the old church of St. John, afterwards used as a mosque, but now in ruins. Next we were shown the ruins of the temple of Diana. There is very little left of this, only one corner that stands up, and the rest is all scattered ruins. Here I procured a few specimens from the rock. We were shown the alleged prison of St. Paul, the cave of the seven sleepers, and the sight of the great theatre which existed when the mob gathered and shouted "Great is Diana of the Ephesians." The ground about Ephesus is strewn with fractured stone fragments of statuary, columns, capitals, etc. We were then served with lunch at the station, after which we took the train back to Smyrna, where we took carriages for a drive through the city and bazaars and then returned to our vessel and sailed about five o'clock for Caffa.

Smyrnia is a very nice city, quite a contrast from Constantinople. It is also situated on a hill-side around the end of the bay of Smyrna, forming a beautiful crescent. On the morning of March 4th, about 1 o'clock, our vessel was stopped on account of a dense fog which kept us till about 9 30 before we could proceed on our way. About 5 p. m. we were passing the island of Rhodes. During the afternoon we had a lecture on Palestine and Jerusalem by the Rev. Edwin E. Wallace of Greensburg, Pa., ex-U. S Consul for Palestine. His lecture was very thorough and instructive to those visiting Palestine. In the evening we had a recitation of the "Merchant of Venice" by Mr. Edgar C. Bold of Brooklyn, N. Y. The next day, March 5th, at 2:30 p. m., the Masons on board held a meeting of the Celtic Masonic Association to make final arrangements for holding a meeting in the Quarry at Jerusalem. Badges and certificates were distributed and arrangements made to have Bro. Ayres of Troy, N. Y., get up and publish the proceedings of our association during its pilgrimage after he returns home, and send each member a copy. There are 26 dinerent Grand Lodges represented in this association. After the meeting we all went on deck and had a group photograph taken—we have about 102 members now.

About 5 o'clock this afternoon we were passing the Island of Cypress. Thursday morning, March 6, we arrived in front of Caifa, where about 200 of our party disembarked for the Galilee and Samaria trips. There we lost most of our sixty-five preachers. Here also we got a good view of Mount Herman, over 10,000 feet high, and covered with snow. The vessel then proceeded on her way to Jaffa with the rest of us, arriving there about 1:30 p. m., and cast anchor, about 2:30. We were landed in small boats, the sea being very smooth, and the landing was made easily. We had all been dreading it as we had heard so much about its roughness here. After landing we took carriages to the railway station and took trains (there were three specials) for Jerusalem, arriving there at 7 p. m., after a ride of nearly four hours. The railroad winds around among bleak and stony hills and steep ravines, after crossing the beautiful Plain of Sharon, a distance of about 54 miles, and as the crow flies only 32. The most important stopping places on the line are Lydda, Ramleh and Bittir. The Plain of Sharon is a garden spot under a high state of cultivation. They raise all kinds of vegetables, fruits and wheat. Here also they use the crude implements to cultivate the land, the old wooden plow we saw them plowing with two oxen, one ox and a donkey hitched together, and also with camels.

On our arrival at Jerusalem we took carriages and were taken to our different stopping places. Our hotel tickets had been given us before leaving the ship. Some of us were sent to hotels, others to convents, and still others to private places. Our section of about 150 were assigned to the Notre Dame Monastery, a French institution built principally for the accommodation of Roman Catholic pilgrims coming to Jerusalem to do penance. It is a large, fine building, well located, costing about seventy thousand pounds, and can accommodate about 700 people. Everything about the place was very clean, and we enjoyed it very much. Friday morning about 7.30, two hundred of us took carriages to Jericho, the Dead Sea and the river Jorden. The route follows the main and ancient road around the base of the Mount of Olives to Bethany where we stopped and were shown and went into the tomb of Lazarus. There were fifteen stone steps leading into it and we each had to carry a candle. We were also shown the ruins of the house where Martha and Mary once lived. The road is a very good one but mountainous and the scenery is beautiful and becomes very wild among the barren and rugged cliffs where the brook Cherith takes its rise. Here about three minutes walk off the main road near the convent of St. George which is built at the bottom of a deep ravine right up against the side of the mountain, is the cave where by the waters of the brook, the Prophet Elijah dwelt, and was fed morning and night by the ravens. We also passed along the valley of Achor, and were driven to Elisha's fountain, and then to Jericho where we were assigned rooms for the night, after which we had our noon-day lunch, and were then driven first to the Dead Sea where we washed in its waters. The water is very salty and bitter with alkali. The present surface of the Dead Sea is thirteen hundred feet lower than the Mediterranean. From here we were driven to the fords of the Jordan, where they tell us Christ was baptized. We then returned to our hotel at Jericho about 5 30 p. m. after a hard day's work, so we rested up and after dinner we retired. The next morning we were called at 4:00 o'clock, had breakfast at 4:30, and started on our return to Jerusalem at 5, arriving there about 10.30 a. m. After our lunch we were taken in charge by our guides and conducted within the gates of the walls of ancient Jesusalem. We spent the entire afternoon in here, and were shown the Morgue of Omar, built on the sight of King Solomon's Temple. Also Solomon's stables. We were shown the Holy Rock under the church of the Mosque. The stone is 57 feet long by 43 feet wide, rising 6½ feet above the floor under which is a cavern covering almost the whole size of the rock. Faithful Mahomedans assert that it hangs there without support over the cavern, which through a hole in the center of the rock has received the blood of innumerable sacrifices in all ages, for here Abraham worshipped and offered sacrifices of burnt offerings, and Elijah, David Jesus and Mahomet have prayed in this cavern. Beneath the stone, according to tradition, the souls of the righteous dead come here twice a week to pray. The Ark of the Covenant is supposed to be buried below the cavern on which account no Jew would venture to cross the threshold of the Mosque of Omar, lest he should unwittingly profane the holy of holies by his tread. On this rock, say their traditions, was written the "Shemhamrephorash" the great and unspeakable name of God, which say they, Jesus succeeded in reading, failing which he could not have worked His miracles. They say that Mahomet ascended from the cavern through the hole in the rock to heaven, and the rock was going to follow him, so they show us the finger prints on the rock made by the Angel Gabriel when he took hold of it to keep it from following Mahomet. There is much more that could be written about this interesting place, but I have already written too much.

We were shown several churches built over some of the old column arches and walls that were very interesting. Then we were taken to the Judgment Hall of Pilate and from here by way of the Via Dolorosa, claimed to be the course over which Christ was taken to be crucified, the different stations where He stopped are marked on the buildings as we passed along until we reached the Church of the Holy Sepulcher. Here we were shown the place, marked by a cross, where the cross stood on which Christ was crucified, also where the other two crosses stood. We also entered the Sepulcher, saw the place where he was annointed. The Church of the Holy Sepulcher is a very interesting structure, where all creeds and nationalities worship. We were also shown the Jews wailing place and saw a number of them at their devotions.

The old part, or what is called ancient Jerusalem, within the walls, is very filthy and ill-smelling, and a person is glad to get out of it. It is a wonder that they are not all swept off by pestilence. Sunday morning we took carriages for Bethlehem, passing over the same road traveled by the three wise men when looking for the Child that was born. Arriving at Bethlehem we were driven to the Church of Nativity, which is built over the cave stable where Christ was born. We were shown down the cave now used as a place of worship. Here we saw the place where Christ was born, and also the place where the manger was, but the manger itself has been carried away to Rome. We were also shown many other places where Christ and His disciples had been at different times, and also the field of the shepherds. We then returned to Jerusalem and were driven to the top of Mount of Olives, from which place we had a splendid view of the surrounding country and the Dead Sea and River Jorden. The Tombs of the Kings came next. The tomb of the Blessed Virgin, the Garden of Gethsemane, the Pillar of Absalom, the tomb of Jehosaphat, the tomb of James, the pool of Solomon, and many other sights of interest.

Sunday evening all the Masons in our party attended a Masonic meeting in the Quarries of King Solomon, about 67 of us the remainder had gone on the Samaria trip. The members of King Solomon's mother lodge met with us. We opened a lodge of Master Masons, Bro. Thos. Y. Shryock the Grand Master of Maryland, presiding. There were several short addresses suitable to the occasion, after which the lodge was closed. We then had a flash-light photograph taken of the entire number present, some seventy-five in all. We were then invited to the Hotel Du Park by the Worshipful Master of King Solomon's Mother Lodge, where refreshments were served and we each were presented with a gavel made of the native woods and a small key-stone made from stone from the quarry. We also had our certificate stamped with the seal of the lodge, and returned to our hotels, after a very interesting evening. The quarries are very extensive, it being nearly a quarter of a mile from the entrance to the large room where we held the meeting, and we were informed that a person could travel most all day in the different passages of it. It would almost seem that half of the ancient city was undermined.

Monday morning, March 10th, we left Jerusalem in three special trains for Jaffa and very glad to get away from the beggars and lepers of which there are plenty. We arrived in Jaffa at 12 o'clock noon, and were at once taken to the ship in small boats. The sea was much rougher than when we landed, but we all got on board without trouble, and at 2 p. m. we sailed for Alexandria. I have written a much longer letter than was intended, but there is so much of interest to write about that it is hard to stop. I have written this letter on board the steamer Puriton, on the River Nile, of which I will write another time. With kindest regards to yourself and all my friends, I remain.

Truly yours,

LEWIS P. SCHAUS.

LITTLE TOTS.

Use Good Judgment and They'll be Healthy.

Growing children need good food and lots of sleep. Their little bodies need a great amount of nourishment. They must have food that will make bone and muscle and build fat and tissue.

It is surprising how little judgment is used in selecting food for children. Many of the bodily ills that befall the youth could be avoided if their bodies were properly nourished.

The ideal food for children as well as adults, is Malt-Nut. It is a new combination of nature's food elements and represents all that is new and progressive in food science.

Malt-Nut is unlike any other food produced; for it contains all the elements of nutrition that the human system needs.

It combines four cereals carefully and scientifically prepared, each being exposed to intense heat, which takes them through the first and hardest stages of digestion, the product is then treated to a specially prepared Malt extract, which product is the digestion and then the assists in combined with the emulsified oil of nuts.

This process makes a combination of nature's food elements containing four times as much nutrition as beef. Malt Nut has a delicious nutty flavor that the children enjoy.

It can be served in a score of ways and makes a palatable addition to every meal. All good grocers can supply it.

Made by American Pure Food Co., Ltd., Battle Creek, Mich.

E. W. Grove

This signature is on every box of the genuine **Laxative Bromo-Quinine** Tablets the remedy that cures a cold in one day

TONSILINE

Is a perfect family remedy for throat diseases—Sore Throat, Sore Mouth and Quinsy quickly yield to its virtues. It is not slow and tedious in its

CURES

but gives almost instant relief. Tonsiline is entirely harmless. It stands alone as a remarkable and modern cure for

SORE THROAT

and all similar troubles.

25 AND 50C AT ALL DRUGGISTS.

THE TONSILINE CO. SANDUSKY, O.

MR. SCHAUS IN LIVERPOOL.

The following Scripps-McRae press association cablegram to the Advocate announces the arrival of the Celtic upon which Mr. Schaus is traveling, at Liverpool today:

Liverpool, April 8.—The White Star liner Celtic, with 800 American tourists arrived here today. The Celtic will remain here for four days.

Read Advocate "want ads."

SAMPLE SHOE STORE!

THE "Manss" Shoe for Men..

$3.50 and $4

Men's Fashionable Footwear

The "Manss" Shoe for men is a model of neatness and perfection. Our new Colt Skin Patent Leathers are the product of this well known factory. In appearance they are far superior to a Patent Calf, and as to wear—well they are as tough as only colt skins can be. They come in Velon Calf too, with hand-sewed oak soles on every pair. And don't forget that the price is only $3.50 and $4.00.

The Sample Shoe Store

WANTS

3 Lines 3 Times 25 cents

FOR RENT.

For Rent—House with 7 modern conveniences in good locality; enquire 715 Granville St. 8

For Rent—Desirable rooms for light housekeeping near square. Also house. R. M. Davidson, 60 South Fifth street. 6-14-tf

Furnished room on first floor to rent at 56 North Second St. After April 1st Inquire of Judge Seward or at Residence. 3-17-d TF

FOR SALE.

For Sale or Rent—Cheap, new 7 room house; soft and hard water, gas; near the Jewett Car Works. Apply 61 N. 1st St. 8

For Sale—50 egg incubator, good as new. Apply 252 W. Locust St. 8

For Sale—Counter, 10 feet long, with 1 1-2 inch solid walnut top, 20 inches wide; cheap. Enquire Advocate office. 4-tf

For Sale—Good, quiet family horse 8 years old, weight about 1100 lbs., city broke. Inquire at 235 N. Buena Vista St. 5

For Sale—Cheap One 100-egg and one 200-egg Incubators Enquire of L. L. Gregg, the dairyman, or at 570 North Buena Vista street 4-7-3t

For Sale—3½ acres of land, just outside of the corporation, with 8 room house and barn; or will exchange for smaller property. Newark Real Estate Exchange, 115½ Park Place. 4

For Sale Cheap—A good Drop-head Singer Sewing Machine. Cash or on payments See N. C. Smith, 14 1-2 North Second street. 2-12dtf

MISCELLANEOUS WANTS.

Free Lecture—Given to ladies by a lady physician, Thursday, April 10, at 2 p. m. and Tuesday, April 15, at 2 p. m., at the parlors No. 272 N. 3d St. 8 6t

Wanted—Girl to do general housework, apply at 307 N. 3d St

Wanted—Experienced dining room girl at Harvey's Cafe. Call at once. 4

Wanted—Bell boys at Warden Hotel. 4-5dtf

Wanted—First class band sawyer, no other need apply; best wages paid. Jewett Car Co 5

Wanted—Two or three first-class carriage painters. Good wages to right men Ball & Ward. 4-7-3t

Wanted—Cigar Salesmen wanted, experience unnecessary, good pay. Emanuel and Company Station "J" New York N. Y. Saturday Apr. 5-12-19-26

Wanted—Two or three good Solicitors, ladies preferred. Apply at 53 West Main Street Home Tea and Coffee Co 4-5 d3t

Wanted—First class cabinet maker, no other need apply. L. A. Stare, 25 N. 5th St. 5

Young People Wanted—Write letters at home evenings and return to us; pay $10 per 1000; paper furnished free; send addressed envelope, particulars. F. M. C. Dept. 631, Box 1411, Philadelphia. 5-2t

If You Are Going to Move See Robt. Dennis.

of 120 Union street. He has 20 years experience in packing goods for shipment. Prices reasonable. New phone 203. 2-2-3m

IOWA FARMS $4 PER ACRE UP. EASY TERMS: CASH BALANCE 1 CROP TILL PAID. CHEAPEST LAND ON EARTH. SEND FOR FREE LIST. SEND 2c STAMP FOR REPLY. CHAS. G. SHAW, 1101 MERCHANTS NATIONAL BANK BLDG., ST. LOUIS, MO.

WANTED—Young men and women of good address to take orders in city. Salary $12 week. Call on address, Frank J. Schimpf, No. 14½ North Second street. 3-21dtf

FOR SALE.

House of 10 rooms with all modern improvements, in nice repair, good barn, paved street (paid out) and within 1½ blocks from Square. Also 7 room house in West End, will sell on easy terms.

House of 8 rooms on Cedar St. at a bargain if sold soon. Lot on Tenth St. Farms of all sizes and prices. F. C. King, 17½ South Side.

For Sale.

Room dwelling, South Fifth Street; large lot, price $1,300.

Room dwelling, East Newark, $1,400, $500 cash, balance $14 per month.

Good dwellings, West Newark, from $1,200 to $1,800.

Building lots in all parts of the city on terms to suit buyer. Fred C. Evans, 25½ S. Park. 4-8t

Do you wish to represent the largest and most complete nursery in the State: Stock guaranteed true to label and as represented. We can give you and your customers good service. Pay weekly. Write at once for terms. Albertson & Hobbs, Bridgeport, Ind. Apr4-8-11-15

It has been decided to found an eye hospital and an asylum for the blind as Ceylon's memorial to the late Queen Victoria.

Read Advocate "want ads."

TODAY'S MARKETS.

Chicago, April 8.—Today's cattle, 4000, steady; hogs, 14,000 closed weak, sheep, 7,000, strong to 10 cents higher.

East Liberty, April 8.—Today's cattle light, steady; hogs light, active, sheep light, steady

Chicago, April 8.—Today's market closed. May wheat, 71⅞; corn 58⅝; oats 42¾, pork, $16 45.

Groceries.

(Corrected by J. M. Browne & Sons.)

Butter, Creamery	30
Butter, Country	24
Eggs	15
Home Mills Flour (1-4)	1 30
Clover Leaf Flour	65 and 1.30
Home Mills Flour (1-2)	65
Gold Medal Flour (1-4)	1 25
Gold Medal Flour (1-8)	65
Roasted Coffee, bulk	15-35
Cream Cheese	12-16
Swiss Cheese	20
Potatoes, per bushel	1 00
Lard	12½
Mackerel	5-10-25
Sugar, lump	8
Sugar, brown	5½
Sugar, granulated	6½
Sugar, A-Coffee	6

Today's Local Hay and Grain.

(Corrected by S. E. Brown.)

Buying Prices.

Hay—Timothy, new per ton	$9 00
Straw, per ton	4 50
Corn, per bushel	65
Wheat per bushel	85
Oats, per bushel	45

Retail Meat Market.

(Corrected by Chas. Mets & Bros.)

Bacon	14
Boiling Meat	6-10
Chuck Roast	10
Pickeled Pork	12½
Porterhouse Steak	18
Pork Roast	10 and 12½
Pork Chops	10 and 12½
Pork Sausage	12½
Rib Roast	10-12½
Sliced Ham	20
Whole Ham	12½
Boiled Ham	30
Veal Cutlets	18
Round Steak	15
Lamb	10-15
Lard	14
California Hams	9

One factory in England is turning out 4,320,000 ping-pong balls each week.

Lancashire's drink bill for 1900 is estimated in round numbers at 17,000,000 pounds, two-thirds of the sum representing the expenditure of the working classes.

Canada's military establishment, consisting of less than 40,000 men, all told, will be increased to 150,000 if the British idea of colonial defense prevails

See "Hon. John Grigsby" at the Auditorium tomorrow evening.

FIVE DOLLARS REWARD.

To the first person who proves to us that there is another compressed air carpet cleaning plant in this city

8d5t KATES & WRIGHT.

Get your furniture repaired and upholstered at Kates & Wright's. 8d5t

Hon. John Grigsby at the Auditorium tomorrow night.

Read Advocate want ads.

THE STORY OF A THIEF

[Copyright, 1902, by C. H. Lewis.]

At the age of twenty years I was appointed bookkeeper and cashier of a large factory, and after the president of the company had informed me of the fact he added:

"James, you have been elected to a very responsible position, and it is usual in such cases to exact a bond. You come from an honest family. All of us believe you to be an honest, straightforward young man. There are a dozen men in town willing to go on your bond, and for these reasons we feel secure without any. We shall trust you implicitly. All of us have known you from childhood, and we have no fear that you will go wrong."

For three years all went well in the factory. As a matter of fact, I did develop a talent for financiering, and those who had predicted well for me were not disappointed. After the first year the capacity was increased three times, and at the end of the third year we were able to declare a dividend of 12 per cent. That jumped our stock away above par. In the three years my salary was increased three times, and the semiannual examination of my books and accounts proved right to a cent. At the beginning of the fourth year, when there was another issue of stock, I was presented with $5,000 worth and the thanks of the board of directors for my untiring vigilance and sterling honesty. Wasn't that a thing to be proud of? I had a social standing second to none, and during the last month of the third year I was engaged to the beautiful and accomplished daughter of our president.

The beginning of my downward career was a very simple circumstance, or, rather, two circumstances in one. In looking over the safe one day I came across a package of $500 which had been mislaid by my assistant. It was just after an examination of my books, and the examination had been so much a matter of form that this money, paid in weeks before, had not been missed. You may say we had rather a loose system. I admit it. Find me a place where the cashier is not under bonds and is implicitly trusted, and I'll show you the same careless system. Things are careless because he is strictly honest or because he is dishonest and wants to cover up shortages. The finding of that money was no temptation to me. I'd have chopped a hand off before embezzling it. On that very day, however, one of our best customers in New York, who had happened that way almost by accident, paid the factory a visit. He had just cleared $28,000 in a pork deal and naturally wanted to talk about it. I had kept clear of all sorts of speculation, but when this man explained his deal to me and told me of other speculations in which he had cleared handsome sums he started the fever which proved my destruction. He did not advise me one way or the other, and I never blamed him.

I did not wait to think the matter over. I had invested my savings in real estate, and of course I could not sell my stock without questions being asked. I would take the $500 I have referred to. It never entered my mind that I might lose it. I should win, of course, and the money would be returned to the cash account. I called it a temporary loan from the factory. After I had invested it I had twinges of conscience. It wasn't exactly dishonest, but it was a breach of trust, and I felt degraded. For the first time in my life I found it an effort to look other men squarely in the face. That should have been the turning point. I should have replaced the money and taken warning. I believe it was the worst thing that could have happened to me that that $500 made me $2,000 within a fortnight. Didn't I stop there? Of course not. The fact that I had hit it right satisfied me that I had the necessary nerve and acumen, and I reinvested. I made $1,500 on the next deal, but on the third was wiped out. You can guess what followed. I managed to dispose of my stock without suspicion, and it was swallowed almost at a gulp. Up to the 1st day of June on my fourth year I had embezzled $10,000 of the company. My books would be examined on the 1st of July and the shortage discovered.

It is wonderful how rapidly the ruin of a man can be effected under what may be termed favorable circumstances. In the course of four or five months my degradation was complete. One night toward the last of June, having paved the way for a week or more, I robbed the safe of $08,000 and fled. I made for New York and got aboard a sailing vessel bound for England. About half of the money I took belonged to outsiders, who had it in the safe for security. I ruined a grocer, a jeweler and a builder, all honest, upright men. I robbed an orphan child of a legacy. I took the last dollar belonging to a widow with five fatherless children. My father gave up his all and then drowned himself. The young lady to whom I was to be married lived out the rest of her days in an insane asylum. I crippled the business of the factory and sent its stock down to 60 and ruined two or three of my best friends.

I am an old man. It is nearly thirty years since my flight. All this time I have been an outlaw from my country. I have never been able to secure a position of trust. It has seemed as if every man's hand was against me. I have been compelled to labor at the most slavish pursuits to earn my daily bread, and I have never made a friend who did not suspect me in time to be guilty of worse than my crime. I have wandered over the face of the earth penniless, friendless, a man without a country or a home. M. QUAD.

PAIN IN THE BACK

A Sure Sign of Kidney Trouble—Dr. Kennedy's Favorite Remedy Will Cure You.

Pain in the back is a never failing sign of kidney disease; another sure sign is the condition of the urine; if you have a pain in the back then look to the condition of your urine. Take a glass tumbler and fill it with urine; after it has stood for 24 hours if it has a sediment, if it is milky or cloudy, pale or discolored, stringy or ropy, your kidneys and bladder are in dangerous condition and need immediate attention, or the consequences may prove fatal.

F. C. Wilcox of 559 New Britain avenue, Hartford, Conn., says.

"I had a frightful pain in my back, the result of kidney trouble My physician seemed powerless to relieve me. I determined to try Dr. David Kennedy's Favorite Remedy; it helped me wonderfully, and in a short time cured me completely.

Dr David Kennedy's Favorite Remedy is the one medicine that really cures all diseases of the kidneys, liver, bladder and blood, rheumatism, dyspepsia and chronic constipation and corrects the bad effects of whiskey and beer on the system. It is wonderful how it makes that pain in the back disappear, how it relieves the desire to urinate often, especially a night, and drives away that scalding pain in passing water and in a remarkably short time makes you well and strong.

All druggists sell Dr. David Kennedy's Favorite Remedy in the NEW 50 CENT SIZE and the regular $1.00 size bottles.

Sample bottle—enough for trial, free by mail.

Dr. David Kennedy Corporation, Rondout, N. Y

Dr. David Kennedy's Rose Jelly radical cure Catarrh, Hay Fever and Cold in Head, 50c.

FOR THE CHILDREN

A Rich Miser and His Son.

A merchant died at Ispahan in the earlier part of last century who had for many years denied himself and his son every support except a crust of coarse bread. On a certain occasion he was overtempted to buy a piece of cheese, but reproaching himself with his extravagance he put the cheese into a bottle and contented himself and obliged the boy to do the same with rubbing the crust against the bottle, enjoying the cheese in imagination.

One day, returning home later than usual, the merchant found his son eating his crust, which he constantly rubbed against the door.

"What are you about, you fool?" was his exclamation.

"It is dinner time, father. You have the key, so I could not open the door. I was rubbing my bread against it, as I could not get to the bottle."

"Cannot you go without cheese one day, you luxurious little rascal? You'll never be rich."

And the angry miser kicked the poor boy for not being able to deny himself the ideal gratification.—Cassell's Journal.

Growing Plants In Water.

To grow an acorn a hyacinth glass or a pickle jar is suitable. Choose a fine, healthy looking acorn, and crochet with moderately coarse cotton a network case just large enough to hold it. Take off the cup and put the acorn, point downward, in this little bag, closing it at the top, and make a loop of cotton of chain stitch about two inches long, according to the depth of the jar, to hang it up by. Cut a narrow piece of wood of a size that will lie across the top of the jar without slipping in; pass it through the loop and thus hang the acorn, point downward, in the glass, which must have just enough water in it so the tip of the acorn scarcely touches it.

Keep the jar in a dark cupboard till the acorn has sprouted and then put it in the light, just as you would a hyacinth, being careful that you keep the water always at the same level. This will live a long time if properly managed. An ordinary sweet chestnut can be grown in the same way.—Philadelphia Times.

Why He Caught Her.

She was a wee bit of a toddler, not more than six or seven years old, but her eyes sparkled like diamonds and her golden hair tumbled down over her shoulders like a tangled mass of silken sheen. She was romping with a dozen pretty and vivacious playmates. Touching a fine looking youngster on the shoulder, she challenged him with, "You can't catch me!" Off they started, she twisting and dodging with the dexterity of a halfback on a football team and he following her every movement. The little fugitive finally brought up against a fence, breathless and panting, and her pursuer, throwing his arms about her, shouted, "There, I've caught you!"

"Oh, yes," gasped the little fairy, "but it was 'cause my laugh broke and I couldn't run any more!"—New York Times.

In memory of their royal mistress 600 servants of the late Queen Victoria's household have endowed a bed in Clewer Convalescent Hospital.

Building Up a Newspaper

[Original.]

Old Major Du Pont was a remarkably quiet man, very gentlemanly and polished in his manners. Born and bred in Louisiana, he was a typical creole. He had served in the Confederate army with distinction, but when he lay down his sword he did so with a good grace. When I knew him, he was about seventy-five years of age and, though feeble, managed to hold himself erect. He removed to the north not long before this, when he was too old to adopt northern customs.

There came to town one Edgar Lindsley, who settled himself to establish a newspaper called The Spy. His idea of getting up a circulation was in rooting up skeletons supposed to exist in people's closets or selecting some indefensible person for attack. Casting about for a victim, he lighted on Major Du Pont. A series of so called funny articles was begun in the paper, the subject of which was an old man facetiously called General Du Bridge, whose southern idiosyncrasies were held up to ridicule.

On the morning of publication of the first article a self constituted committee of civil war veterans called at The Spy office to protest. They found the editor fingering a note from the major demanding a published apology or satisfaction. The "vets" urged the editor to apologize, but he refused point blank, and they retired for conference. Lindsley, thinking that he could make capital by a sham duel with the major, consented to meet him, intending that his second, one of his employees, should see that the weapons were loaded with blank cartridges. Meanwhile the veterans made up their minds to go the next day to Lindsley and give him the choice between an apology and leaving the town. That night I received a note from the major asking me to meet him at 6 the next morning in a large field just outside the town.

Upon my arrival on the ground I knew for the first time the object of my coming. I used every effort to pacify the major and shame Lindsley, but without success. I begged the major to permit me to take his place, but saw that he felt aggrieved at the proposition. Then I was let into the secret of the blank cartridges. This only added to my dilemma. I dared not tell my principal that the affair was a sham. I concluded that it must go on and would call Lindsley to account for it afterward. Lindsley, who was the biggest fool I ever knew, still imbued with the idea that he was laying the foundation for a newspaper, was very chipper.

The principals were placed back to back and instructed to advance five paces, then turn and fire one shot, the shots to be thus continued till the revolvers were emptied. The major stepped out with dignity, but with the infirmity of age. Lindsley, unseen by his opponent, with whom he was back to back, grinned from ear to ear, lifting his legs very high and lowering them, with his toes pointing to the ground, in a farcical manner. The first shots had been delivered, of course without effect, and the principals were taking their places for the second when the sound of a galloping horse was heard, and a man, reining up, threw himself to the ground, climbed a fence and hurried toward us.

"You young rascal!" said the major. "How did you know of this? Your mother has informed you. Gentlemen, permit me to present my son, Captain Du Pont of the United States army."

"I am pleased to meet you, gentlemen," said the man, a handsome fellow of thirty, "and I am delighted to have arrived in the nick of time."

Going to his father, he embraced him, with emotion. Then, turning to the party, he said:

"Now, gentlemen, let us proceed with this affair. I represent my father, who, though he is as brave as ever, has not the eyesight for a marksman."

The major vainly endeavored to retain the defense of his own honor. He had dominated his son for many years, but now their relative strength was reversed. The young man put the older aside respectfully, but firmly.

"The weapons, gentlemen—the weapons!" said Captain Du Pont impatiently. Then, picking up one of the revolvers, he pointed it at the trunk of a tree and pulled the trigger. There was no sign of a bullet hole. He fired again. Still there was no scratch. Emptying all the barrels, he threw down the weapon.

"Gentlemen," he said in no uncertain tones, "these pistols are not loaded with ball cartridges."

All stood irresolute. Captain Du Pont put his hand under his coat at his hip and drew a revolver.

"I have come 200 miles," he said, "to fight this duel and am in no mood to be disappointed."

I took him aside, explained the situation and begged him to accept of my services. He consented, and I loaded the pistols with ball cartridges. Lindsley, though pale as a ghost and trembling in every limb, stood his ground till his second was about to hand him his weapon, when suddenly, without warning, he turned and fled. The captain, with terrific ire in his eye, followed him, firing as he ran, till he was out of sight. The pursuer, however, bent on winging him, got in six shots, one of which hit Lindsley in the thigh and lamed him for life.

I took my two principals back to town. On the outskirts we were met by the veterans, who had heard of the affair and were coming posthaste to stop it. When they learned of the result, they took father and son to breakfast and entertained them so royally that their anger was soon turned to laughter.

Lindsley never returned to the town.

F. A. MITCHEL.

Miss Lillian Martin, Graduate of Training School for Nurses, Brantford, Can., now of Milwaukee, Wis., Testifies that the Hospital Doctors Rely Upon Lydia E. Pinkham's Vegetable Compound to Cure Severe Cases of Woman's Ills. She says:

"DEAR MRS. PINKHAM:—While we are taught in the training schools throughout the country to look down upon patent medicines, and while the doctors in the hospitals speak slightingly of them to patients, I have found that they really know different. I have frequently known physicians to give **Lydia E. Pinkham's Vegetable Compound** to women suffering with the most serious complications of ovarian troubles, falling of the womb, leucorrhœa, and other disorders. They would as a rule put the Compound in regular medicine bottles and label it 'Tonic,' or other names, but I knew it was your Compound, and have seen them fill it in prescription bottles. I have never seen anything but happy results from its use; inflammation and ulceration has been relieved and cured in a few weeks, especially where your Sanative Wash has been applied also. I feel it but due to you to give proper credit for Lydia E. Pinkham's Vegetable Compound; I have great faith in it and often recommend it to others."—MISS LILLIAN MARTIN, 384 27th Ave., Milwaukee Wis.

$5000 FORFEIT IF THE ABOVE LETTER IS NOT GENUINE.

If you are sick, write Mrs. Pinkham, Lynn, Mass., for advice.

THE DORCAS

The highest grade, best wearing, best fitting union-made ladies' shoe made.

LINEHAN BROS.

FINE MAPLE SHADE TREES!

Just what you want for planting now. Also fresh cut roses, carnations and other flowers, delivered to any part of the city. Telephone 272.

BALDWIN'S GREEN HOUSES, CEDAR ST., Op. Cemetery

Wall Paper!

We have always shown a strong line of papers, but this season's line eclipses anything heretofore shown. The Newest in ORIENTAL Tapestries, STRIPES, FLORALS, etc. Also a good line of cheap and medium priced paper. If you have a drawing room or tenement house to paper be sure and see our line before buying.

F. MOHLENPAH,

30 South Third St.

FREE DISTRIBUTION at SMITH'S DRUG STORE

On next aSturday we will again supply with samples all who want to test the merits of

GOKE'S DANDRUFF CURE.

If you need a remedy of this kind we will be pleased to supply you and allow you to judge for yourself of its merits.

R. W. SMITH,

S. E. Corner Square. Prescription Druggist.

TEN CENTS will buy trial size of Ely's Cream Balm; enough to convince you that it is the greatest of remedies for nasal catarrh or cold in the head. Full size 50 cents. All druggists. We mail it.

ELY BROS., 56 Warren St., N. Y.
153 Second St., Albany, N. Y.

Messrs. Ely Bros.:—I suffered greatly with catarrh and tried different remedies without effect. After using one bottle of your Cream Balm I found relief and I cannot praise too highly such a remedy.

September 27, 1899.

2-21-mwf MISS CORA WILLARD.

The Best Cold Cure.

is one you can take without interruption to business. One that does not affect the head or hearing like the continued use of quinine. One that cures speedily and leaves you feeling fresh and clear-headed. Such a one is Krause's Cold Cure. Price 25c. Sold by all druggists. dw

See "Hon. John Grigsby" at the Auditorium tomorrow evening.

DRINK

Pride of Maryland Pure Rye.

10 years old. $1.00 per quart

NEWARK LIQUOR CO.

18 NORTH PARK PLACE.

Newark, Ohio.

Sole controllers.

Mail orders promptly attended to.

HARIMA SOAP

HAIR HEALTH

A lazy liver makes a lazy man. Burdock Blood Bitters is the natural, never failing remedy for a lazy liver. mwf

Save your Old Virginia Cheroot Wrappers for Presents

Old Virginia Cheroot WRAPPERS may be assorted

with TAGS from "STAR," "HORSE SHOE," "STANDARD NAVY," "SPEAR HEAD," "DRUMMOND" NATURAL LEAF, "GOOD LUCK," "BOOT JACK," "PIPER HEIDSIECK," "NOBBY SPUN ROLL," "J. T.," "OLD HONESTY," "MASTER WORKMAN," "JOLLY TAR," "SICKLE," "BRANDY WINE," "CROSS BOW," "OLD PEACH AND HONEY," "RAZOR," "E. RICE, GREENVILLE," "TENNESSEE CROSSTIE," "PLANET," "NEPTUNE," "OLE VARGINY," and TRADE MARK STICKERS from "FIVE BROTHERS" Pipe Smoking Tobacco, in securing these presents, ONE TAG being equal to TWO OLD VIRGINIA CHEROOT WRAPPERS.

The above illustrations represent the presents to be given for

Old Virginia Cheroot Wrappers

WRITE YOUR NAME AND ADDRESS PLAINLY on outside of package containing WRAPPERS and forward them by registered mail, or express prepaid. Be sure to have your package securely wrapped and properly marked, so that it will not be lost in transit. Send wrappers and requests for presents (also requests for catalogues) to C. Hy. Brown, 4241 Folsom Avenue, St. Louis, Mo.

OUR NEW ILLUSTRATED CATALOGUE of presents for 1902 includes many articles not shown above. It contains the most attractive list of presents ever offered for wrappers, and will be sent by mail on receipt of postage—two cents.

Our offer of presents for wrappers will expire November 30, 1902.

2

American Cigar Company

REDUCED FARES

ce for Trips via Pennsylvania Lines at Small Cost.

addition to local excursions and ed fares authorized for various s, the following opportunities are d for trips via Pennsylvania at special rates:

Los Angeles and San Francisco, April 19th to 26th, inclusive, ac- Convention of Federation of en's Clubs.

Zanesville, O., April 28th and account State Convention of Pro- on Party of Ohio. Tickets for event will be sold only from stations in Ohio.

St. Paul and Minneapolis, Minn, 17th to 19th, inclusive, account al Baptist Anniversaries.

San Francisco, Los Aneles, Cal., ortland, Oreg., May 26th to June clusive, account Imperial Coun- bles of Mystic Shrine, National ation, T. P. A. of America, and he Lode, A. O. U. W.

Denver, Colorado Springs or , Colo., June 21st to 23d, inclu- account Sunday School Interna- Association, Triennial Conven-

Minneapolis, Minn., July 5th to clusive, account National Edu- l Association.

Tacoma, Wash., or Portland, uly 15th to 20th, inclusive, ac- Annual Meeting Y. P. C. U., So- f United Presbyterian church.

an Francisco, or Los Angeles, ugust 1st to 7th, inclusive, ac- Biennial Meeting, Knights of

alt Lake City, Utah, Aug. 6th inclusive, account Annual Re- Grand Lodge B. P. O. E.

information about fares and etails, apply to Ticket Agents sylvania Lines.

PENNSYLVANIA LINES.

way second class colonist tick e West and Northwest will be special fares via Pennsylvani ring March and April, 1902 ar information about fares time and other details will b d upon application to Passen Ticket Agents of the Pennsyl es.

ate Home-Seekers' excursio o the West and South will be sold via Pennsylvania Lines, March 4, 18, April 1, 15, May 6, and 20. For fares, through time and other details apply to Passenger and Ticket Agents of the Pennsylvania Lines.

NOTICE TO CONSUMERS OF ICE.

The following rates will be effective from this date:

Butchers, ice cream men and milk depots, 20 cents per 100 lbs. Grocers, saloons and boarding houses, 25 cents per 100 lbs. Private families, 50 or 100 lbs at one delivery, 30 cents per 100 lbs., and all under 50 lbs at one delivery, 35 cents per 100 lbs. One ton at one delivery, $3.50 per ton. No delivery less than 5 cents. No cracked ice. 47-d12t

F. MOHLENPAH.
WM. M. ZENTMYER,
O. P. CONNER,
W. G. FRANCIS & SON,
SAM IMHOFF, Agent.

Newark, O., April 7, 1902.

Misses and Children's Shoes. Linehan Bros. 4-2-1m

HEAVEN ONLY KNOWS.

Editor Advocate—How large do you suppose the majority for water works would have been if the American-Tribune had had another week to carry on its fight against the ordinance?

X. Y. Z.

Have you a small farm to exchange for a larger one?

3-26-Dlm REES R. JONES.

Dr. A. V. Davis the dentist, has moved his office from West Main street, to 16½ North Park Place, over Sturdevant's Jewelry Store, formerly Dr. Chews detal office. 3-4t

We have a fine little farm, 5 miles north of Newark, at a bargain.

3-26-Dlm REES R. JONES.

Amsterdam diamond cutters are removing to Antwerp in consequence of the labor trouble.

Accidents due to the increasing use of wire fences have done much to cause a decline in the popularity of fox hunting in England.

See "Hon John Grigsby" at the Auditorium tomorrow evening

QUEEN & CRESCENT

Fast line to Birmingham and New Orleans. Two fast trains daily. tf

MR. OVERTURF

While Riding a Bicycle Collided With a Wagon Monday Afternoon and Was Badly Hurt.

V. V. Overturf of the Newark Wagon Company, who was the Republican candidate for Board of Education in the Sixth ward, met with a painful accident about three o'clock Monday afternoon the results of which might have been very serious.

Mr. Overturf had been about the polling place on Eighth street all day, and in the afternoon rode his bicycle down to the works to see how everything was getting along. He returned about 3 o'clock and was riding his wheel on the cinder sidewalk on the west side of Eighth street, between Church and Western avenue, when one of Hoster's beer wagons came out of the alley, just as he came along. A collision resulted and Mr. Overturf was thrown violently against the wagon, striking full on his face. His lower lip was cut through and his front teeth knocked loose, and he was otherwise bruised and cut.

Dr. Sook attended the wounds and a dentist fixed up the teeth, and the injured man was taken to his home, 70 Ninth street, where he is getting along very well today.

There is more Catarrh in this section of the country than all other diseases put together, and until the last few years was supposed to be incurable. For a great many years doctors pronounced it a local disease, and prescribed local remedies, and by constantly failing to cure with local treatment, pronounced it incurable. Science has proven Catarrh to be a constitutional disease, and, therefore, requires constitutional treatment. Hall's Catarrh Cure, manufactured by F. J. Cheney & Co., Toledo, Ohio, is the only constitutional cure on the market. It is taken internally in doses from 10 drops to a teaspoonful. It acts directly on the blood and mucous surfaces of the system. They offer One Hundred Dollars for any case it fails to cure. Send for circulars and testimonials. Address,

F. J. CHENEY & CO., Toledo, O.
Sold by Druggists 75c.
Hall's Family Pills are the best.

OFFICE REMOVED.

Owing to a large increase in my practice, I have removed my office to the corner of Fourth and Locust streets in the office formerly occupied by Dr. Galbreath, where I will be pleased to see all my old partons and any new ones who may favor me with a call. When not at my office I will be found at my old residence, No. 58 W Main street. Office hours, 8 to 9 a. m., 1 to 3 p. m., 7 to 9 p. m. Old 'phone No 167

C P KING, M. D.

Had to Exchange Bedfellows.

Little Tommie had been put to bed alone. It was upstairs and the thunder rolled and lightning flashed unmercifully. He lay quietly until he could no longer stand it. Then his little nightgowned figure appeared at the head of the stairs.

"Ma," he cried

"Yes, my son," came the calm rejoinder.

"I'm afraid, ma. It thunders so, and I'm all alone."

"Go back to bed Tommie" came his mother's voice. "Don't you know that nothing can hurt you?"

Tommie went back to bed but not to stay.

"Ma!" he cried again and this time the little figure was half way down stairs

"Tommie," called his mother, "don't you know I have told you nothing can hurt you. God is always with you."

"Then, ma," and this time there was an audible sniff from the weeping Tommie, "you come up and sleep with God and let me sleep with pa."—Lippincott's for April.

PLAIN TALK.

Straight Talk and to the Point—The Virtues of Dr. A. W. Chase's Nerve Pills Told in a Few Words by a Newark Citizen Who Knows.

Mrs E. D. Everts of No 51 West Harrison street, Newark, Ohio say: Dr. A. W. Chase's Nerve Pills acted wonderfully with me. Owing to neuralgia I was all broken down very nervous and having hard attacks of nervous sick headaches, any excitement bringing them on. It was suggested I get the Nerve Pills at Bricker's City Drug Store and try them. I am more than glad I did so as I feel strong again, nerves steady and plenty of energy. Those sickening, prostrating headaches are a thing of the past and I am necessarily very much pleased with the Nerve Pills and its work."

Dr. A. W. Chase's Nerve Pills are sold at 50 cents a box at dealers or Dr. A. W. Chase Medicine Co., Buffalo, N. Y. See that portrait and signature of A. W. Chase, M. D., are on every package. 1-472

Are you going to build or do some repairing? Call Newark Lumber Company, Sixth and Wilson sts. 1-7-3t

The Great Dismal Swamp.

Of Virginia is a breeding ground of Malaria germs. So is low, wet or marshy ground everywhere. These germs cause weakness, chills and fever, aches in the bones and muscles, and may induce dangerous maladies. But Electric Bitters never fail to destroy them and cure malarial troubles. They will surely prevent typhoid. "We tried many remedies for Malaria and Stomach and Liver troubles," writes John Charleston, of Byesville, O., "but never found anything as good as Electric Bitters." Try them. Only 50c. Hall's drug store. Satisfaction guaranteed. 4

LUTHER LEAGUE.

At the regular session of the Senior league this evening in St. Paul's church, Mr Robert B. Cool will read a paper on "Salvation Through Christ" from the topic text, John 3.16-17, and the Rev. Dr Sifferd will address the League on "Church Education." A business session with reports of Committees and the initiation of new members will follow the discussion of the topic. The sittings in St. Paul's always free. Everybody welcome.

Hon. John Grigsby at the Auditorium tomorrow night.

Clean windows are scarce at The Hague just now, as, owing to the great height of the houses, domestic servants cannot with safety do the work, and the professional window cleaners are out on a strike.

They Never Fail.

A Gentle Stimulant of a beneficial nature for the heart is necessary for the cure of Headache, Neuralgia, etc.

Clinic Headache Wafers are positively harmless, easily taken, do not depress and cause no ill after effects.

A True Heart Tonic.

CLINIC PHARMACAL CO., TORONTO, OHIO.

ALL DRUGGISTS, 50 CTS.

CLINIC HEADACHE WAFERS Are Sold at Hall's Drug Store.

A Long-Felt Want.

Agent—Here, sir, is a book that should be in every family. It contains a receipt for everything, sir, everything.

Cholly—Give me three copies. If it has a receipt for my tailor's bill I'll take five.—Pearson's Weekly.

Proof Positive.

"Pretty? Oh yes, rather, but she has no mind of her own."

"What makes you say that?"

"Why, just see how long she can keep a cook."—Philadelphia Bulletin.

A Nearly Fatal Runaway.

Started a horrible ulcer on the leg of J. B. Orner, Franklin Grove, Ill., which defied doctors and all remedies for four years. Then Bucklen's Arnica Salve cured him. Just as good for boils, burns, bruises, cuts, corns, scalds, skin eruptions and piles. 25c at Hall's drug store. 4

We still insist on you to talk to us about real estate.

3-26-Dlm REES R. JONES.

Something Expected.

Ida—You look nervous, dear.

May—Yes. I am sure Dick is going to propose when we get out on the links.

Ida—What makes you think so?

May—Why, I heard him bribing the caddy to make out he was too sick to keep up with us—Chicago News.

El Pais, which is a pushing paper of Buenos Ayres, offers to give every subscriber for three months an equal value in cigarettes, so that the customer gets $ 5worth of news and tobacco each for the one price.

Are you going to paint? If so, see us, as we will positively keep and sell to our trade only such paint as will give satisfaction. Our customers are entitled to the very best, and we will see to it that they get it, and rest assured that no paint that is sold from our store will be offered after the manufacturer fails to keep his paint up to the standard T-T-Sawl

McCUNE-CRANE HARDWARE CO

Short Loans. $10 to $100

Borrowers complying with my terms will not waste their money in bonuses or fees. Hoover 100½ W Main, room 7 Avalon 3-21 tf

EASY AND QUICK IS

Soap Making WITH **BANNER LYE**

To make the very best soap, simply dissolve a can of BANNER LYE in cold water, melt 5 1-2 lbs of grease, pour the Lye water in the grease. Stir and put aside to set.

Full Directions on Every Package.

BANNER LYE is pulverized. The can may be opened and closed at will, permitting the use of a small quantity at a time. It is just the article needed in every household. It will clean paint, floors, marble and tile work, soften water, disinfect sinks, closets and waste pipes.

For sale by all druggists.

THE PENN CHEMICAL WORKS, Philadelphia

JOHN DAVID JONES, Attorney at Law.

No. 20 1-2 South Third Street, Newark, O. Practices in all the Courts, both State and National. Prompt attention given to wills, conveyancing and Administrators and Guardians accounts, and all litigations.

HAIR HEALTH is a healthful hair food, restoring youthful color and natural beauty to gray and faded hair. Removes and prevents dandruff and stops falling and breaking of the hair. Is not a dye and will not discolor the scalp, hands or clothing, and its use cannot be detected.

LARGE 50c. BOTTLES AT DRUG SHOPS.

HARFINA SOAP Best for scalp and toilet. Makes fair skin fair and clear complexion.

PIMPLES

"My wife had pimples on her face, but she has been taking CASCARETS and they have all disappeared. I had been troubled with constipation for some time, but after taking the first Cascaret I have had no trouble with this ailment. We cannot speak too highly of Cascarets." FRED WARTMAN, 5703 Germantown Ave., Philadelphia, Pa.

CANDY CATHARTIC **Cascarets** TRADE MARK REGISTERED REGULATE THE LIVER

Pleasant. Palatable. Potent. Taste Good. Do Good. Never Sicken, Weaken, or Gripe. 10c. 25c. 50c.

... CURE CONSTIPATION. ...

Sterling Remedy Company, Chicago, Montreal, New York. 316

NO-TO-BAC Sold and guaranteed by all druggists to CURE Tobacco Habit.

We have for sale the finest lot on North Third street, finely located, size 60 feet front; west side street pavement settled for in full; no other equal to it.

3-26-Dlm REES R. JONES.

With due respect for all other agents, but see us before you buy or sell real estate.

3-26 Dlm REES R JONES.

"MURDER"

Great Slaughter Sale of Groceries

Prices Cut to the Core

BUY for Cash and save the Jobber's Profit. We buy direct from the Manufacturers in carload lots.

Prices

20 lbs Granulated Sugar, 1-4 lb Best Tea, 1-4 Pepper	$1.25
Best Flour - -	50c and $1.00 (Every Sack Warranted)
Finest Potatoes in the city	90c, bu.
XXXX Coffee, per package - -	9c
Large can of Best Table Peaches -	15c
Best grade Canned Corn	3 for 25c
Mrs. Austin's Pancake or B. Wheat per package	7c
Gage Plums - - - - - - -	10c
Van Camp's Pumpkin - - -	10c
3 lb cans fine P. Apple - - -	10c
1 pkg. Cocoa - - - - - - -	5c
30c worth of any Tobacco - -	25c
1 lb Baking Soda - - - - -	5c

We carry nothing but the Best Quality of Goods. We give 16 oz. to the lb.

Our Motto is: "Best Goods at the Lowest Prices."

Pittsburg Cash Stores

38 West Main Street

Cor. 6th and W. Main — Cor. Grant and Williams

ASK **Druggist** for **10 CENT TRIAL SIZE.**

Ely's Cream Balm

Gives Relief at once

It cleanses, soothes and heals the diseased membrane. It cures catarrh and drives away a cold in the head quickly. It is absorbed. Heals and protects the Membrane. Restores the Senses of Taste and Smell. Full size, 50c; Trial Size, 10c; at Druggists or by mail

ELY BROTHERS, 56 Warren St., New York

CATARRH — ELY'S CREAM BALM — COLD IN HEAD

One-third Off

On

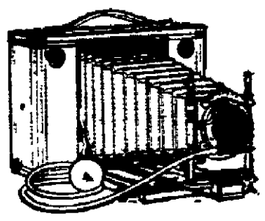

Korona Cameras.

For a short time only. This price is lower than any Department Store's.

Haynes Bros.

Jewelers and Opticians.

There's no soaking required if you use Mrs. Austin's Quick Lunch Tapioca. Ready in a minute. Your grocer can supply you. dw

B. & O. EXCURSIONS.

Excursion tickets are sold every Sunday between all local stations west of the Ohio river on the Baltimore & Ohio at rate of one fare for the round trip, good going and returning on date of sale only.

Extremely low rates to points in California and the Northwest via the Baltimore and Ohio railroad—The Baltimore and Ohio railroad company will sell low rate one-way 2d class Colonist tickets to points in California, the West and Northwest daily during March and April. For further information call on or address nearest Baltimore and Ohio ticket agent, or B. N. Austin, General Passenger Agent, Chicago, Ill.

McCune, Crane Hardware Company, sole agents for the Warren Paint Co.'s Paints. They have in stock the largest lot of paints ever shown in Newark. T-T-S-swT

Misses and Children's Shoes. Linehan Bros. 4-2-1 m

Hon John Grigsby at the Auditorium tomorrow night.

True, Said the Maid.

"A girl," said the mother, "cannot be too cautious about considering her first proposal of marriage."

"You're right, mamma," said the girl, "it is wise to reflect on the horrible possibility of never getting another."—Baltimore News

The highest of all navigable rivers is the Tsang-Po, which flows for nearly 1,000 miles at an elevation of from 11,000 to 14,000 feet.

E. W. Grove

This signature is on every box of the genuine **Laxative Bromo-Quinine** Tablets the remedy that cures a cold in one day

Do You

Really want to Suffer or Just Don't You Want to give up $1.

If You

Really want to get Well we have the cure

Rheumatol

For all kinds of rheumatism and blood disorders.

Come over and look at our list of testimonials and remember that the preparation is guaranteed.

ERNEST T. JOHNSON,

DRUGGIST. No. 10 South Second St.

A Doctor's Bad Plight.

"Two years ago, as a result of a severe cold, I lost my voice," writes Dr. M. L. Scarbrough, of Hebron, O. "then began an obstinate cough. Every remedy known to me as a practicing physician for 35 years, failed, and I daily grew worse. Being urged to try Dr King's New Discovery for Consumption, Coughs and Colds, I found quick relief, and for last ten days have felt better than for two years." Positively guaranteed for Throat and Lung troubles by Hall's drug store. 50c and $1.00. Trial bottles free.

Read Advocate want ads.

My Aristocratic Roommate

[Original.]

I was once a struggling milliner. I am now a successful one. This is how I secured my trade:

One day a lady came to my shop tastefully dressed and evidently to the manner born. She had the loveliest eyes I ever saw in a woman and the softest musical voice. She selected one of my prettiest hats, and when it was set properly on the waves of her shining chestnut hair the effect was splendid.

A month later she came to me again, but for another purpose. There was a worried look in her beautiful eyes, and she kept glancing out of the window anxiously.

"Where do you live?" she asked.

"In a room up stairs."

"Alone?"

"Yes."

"I have lost a great deal of money. I want to come and live with you and learn your business."

I was greatly astonished at such a request; but, seeing that she was in earnest, I showed her to my room.

"Lend me one of your dresses," she said.

I did so, and she put it on.

"If you will come down into the shop with me," I said, "till 5 o'clock, we will get something to eat, and in the evening I will give you your first lesson."

"Oh, no! I will stay here till you return. I couldn't face people in the shop. I would be sure to meet some of my old friends. I will work on the hats here, but I could not think of appearing in the shop."

I left her in my room, and in the evening we made hats together. She was an apt pupil and got on very fast. At times it would occur to me that to take a stranger for a roommate was injudicious, but I knew she was a lady, and before we got into bed she sank on her knees and said her prayers. From that moment I ceased to trouble myself about her. Indeed, my lonely room seemed to have lost its loneliness. She was a great help to me in caring for the room, in preparing food and in making hats, or, rather, in trimming them, for the body of the hats I always purchased. The only thing outside the room that she appeared to look to with interest was the daily paper, which as soon as she came to me, at her request, I ordered left at our door every morning. She would always take it up eagerly and scan the headings. It was several days after her coming that I noticed her cease work to scan and read an article, holding her breath. As soon as I could get the paper I ran my eye over the page that had moved her and saw a brief notice that the wife of a wealthy man had been speculating in stocks, had purloined trust funds from her husband and had disappeared to avoid arrest. No names were given.

I knew now whom I harbored. Nevertheless I pitied her. She was still to me the lovely lady. I could readily understand her sufferings since she had been with me and wondered how she could have borne herself so well. I pictured her agonized husband, her poor children. How could she have been tempted? I did not tell her that I knew what had brought her to me. I treated her even more kindly, considerately, if that were possible, than before.

She had certainly selected a safe hiding place. Every day I expected to see a uniformed policeman come into the shop or hear his tap on my chamber door, but the days passed into weeks, and no one came, while every day my roommate became more dear to me.

I had posted several letters for her, but no answer had ever come. One day she asked me to post one, and the next day she waylaid the postman in the hall and received a letter in return. She tore off the envelope eagerly, indeed so eagerly that it fell to the floor, and I saw that it had been addressed to me. As soon as she had sent the note she put her arms about me and burst into tears, which I knew by intuition were tears of relief.

"It's all settled," she said.

"What's settled?"

"Our good name is saved. Give me my clothes. I will go from here in an hour, and you must go with me. You shall live with me, have the care of my dear children, be my companion. You shall enjoy a home, comforts, everything you require."

A few minutes before 10 o'clock, dressed in the costume she had worn when she came to me, she was in my shop, looking at hats like any other customer. At 10 o'clock a carriage drove up to the door, and after giving me her address and making an appointment for me to be with her the next evening she went out and was driven away.

The next evening I went to her, and she told me her story. Her husband had been speculating and had lost money. Having a great deal of property, he had temporarily used trust funds, knowing that as soon as he could sell his property he could replace the amount taken. Meanwhile if arrested for embezzlement he would lose his good name and the affair would be much complicated. If he went into hiding, he could not attend to his affairs personally. His wife executed papers which made her the criminal and disappeared. The husband worked constantly till he sold sufficient property to pay what he had taken, and the only intimation of the affair given to the public was the newspaper notice mentioned.

When my former roommate found that I preferred to remain independent and go on making hats, she recommended me to all her acquaintances and thus made my fortune.

MIRIAM BAYNE.

ABOUT PEOPLE

Items Picked Up Here and There Telling of Your Acquaintances Coming and Going.

Miss Bertha Fravel of Columbus, spent Sunday with Miss Lulu Lane of Seventh street.

Mrs L. J. Lane returned home, after a week's visit with her daughter, Mrs. R. H. Shutt of Mt. Vernon.

Charles Westlake was in Mt. Vernon on Monday in attendance at the funeral of his brother, the late Robert H. Westlake.

George Groshans of Newark, was in Mt. Vernon on Sunday, the guest of Miss Ethel McKay.

Col. Melville Gillett has returned from a two weeks' business trip to New York, Boston, Norfolk and Washington.

Miss Georgia Francis of East Main street left for a visit with friends in Athens and Marietta, O.

E S Franklin of the Everett glass works, left for Chicago on B. & O 47 last night

T. J. Gainor of the Everett glass works, made a business trip to Chicago.

After a short visit with friends and relatives in the city, Mr. and Mrs. Henry Lemley of Fostoria, have returned home.

Mrs. Thomas Varner and two little children of Mansfield, O, who have been visiting relatives here for the past week, returned home this morning, after having had a very pleasant visit.

Buckeye Lake Schedule.

Beginning Wednesday, April 9, the cars on the Columbus, Buckeye Lake and Newark Electric road will stop running through from Newark to Columbus as the operation of these cars interferes with the work of ballasting the track from Columbus east to Etna. For two weeks cars will run only between Newark and Etna. Beginning a 8 a. m a car will leave Newark for Etna. The next car leaves Newark at 10:30 a m., then 1 p. m., 3:30 p. m. and 6 p. m.

AN OFF TIME.

Why There Was a Dearth of Village Curiosity In a Certain Locality.

"I wanted a month of complete rest," said the bookkeeper, "and so I went up to a small town in New Hampshire and engaged board at the inn. I realized that I would be an object of curiosity and that every one would feel free to question me, and great was my surprise when I was pretty severely let alone. That is, no one asked where I came from, what my business was, how long I was going to stay or any of the leading questions generally put to strangers. There were five or six men who loafed about the inn a good deal, and there was always lots of talk, but there was nothing like curiosity on their part. When I was about ready to leave, I said to the old justice of the peace, who always dropped in every evening:

"'See here, squire, I can't exactly make you folks out. I've always heard that you were full of curiosity respecting strangers.'

"'Yes, we be,' he replied

"'And don't any of you care to know who I am?'

"'We are just dyin' to know.'

"'But I've been here a month, and no one has tried to pump me. What's the matter?'

"'Well, sir, I'll tell you how it is,' he said as he leaned back with a sigh of regret. 'There's me, for instance. I've jest married my fourth wife, with my third one hardly cold in the grave, and I'm keepin' purty quiet for awhile. There's Joe Hastings, who is suspected of stealin' a cow, and he feels like keepin' his mouth shet. Deacon Spooner wanted to know all about you the very first day, but the deacon is bein' sued for breach of promise and dasn't gab too much. John Clay would have turned you inside out in two days, but his wife is gettin' a divorce and he's got two sick cows to 'tend to. Thar's about ten others who are wonderin' who you be and where you come from and all about you, but they've got quinsy, sore throats or lockjaw and can't talk, and so you are goin' to git clean out of it. I've sized you up as a decent feller, however, and if you don't come back after awhile and give us a fair show to find out who your great-grandmother was we shall be a mighty disapp'inted community.'" M. QUAD.

Carpet cleaning, 2c per yard. 8d5t KATES & WRIGHT.

London's tax levy amounts to only $38,000,000 a year. It has doubled in ten years.

HOSTETTER'S STOMACH :: BITTERS

Try a few doses of this wonderful medicine in the spring when you feel run-down, tired and nervous. It is the best spring medicine known to science and will purify the blood and build up the system. It also cures Dyspepsia Indigestion La Grippe Malaria Fever and Ague. Don't fail to try it. Our Private Stamp is over the neck of the bottle.

MEYER BROS. & CO.

Special Inducements in White Goods, Embroideries, Wash Fabrics, and Laces!

We are showing the strongest line of these goods in Central Ohio—We have some beauties and prices are very reasonable. It's a sure thing you will not leave our store without buying. These goods are styles that have character to them.

Some Wonderful Values in Our Carpet Department

MEYER BROS. & CO. DRY GOODS AND CARPETS

Next to Post Office, Newark, O.

DON'T BE THE LAST TO TRY

VINOL

Very many of our customers relate what wonderful benefits they have derived from it and recommend it to their friends.

Its merits are recognized by men and women of the greatest culture and judgment in all professions. As a spring Tonic, there is none better. We have it always fresh direct from the manufacturer and our guarantee goes with every bottle at

HALL'S DRUG STORE.

Hall's Tooth Powder

Whitens and preserves the teeth. Price 25 cents.

Hall's Painless Corn Cure

Will more than please you. Try it.

Hallman's Diamond Wall Paper Cleaner

Will make the soiled and dark wall paper look like new. It is easy to use and now is the time to use it. Sold only at

Hall's Drug Store,

NO. 10 NORTH SIDE SQUARE.

Allegretti's and Gunther's Chocolates always fresh at Hall's Drug Store.

Stylish New Laces....

Attractive new styles and a vigilant outlook for advantages whereby special values may be offered. This department is continually supplied with extensive collections of beautiful new Laces at lowest possible prices.

Venise Galloons, Irish Crochet

and other desirable trimming laces in white, butter and Arabian.

Point de Venise All-Overs

in Butter, Arabian and White—goods so much wanted for Lace Waists. Exceptional values.

Arabian and white washable Trimming Galloons

in medallion, applique and band effects. Wonderful assortment.

J. W. Hansberger & Bro.

Dr. Edwin Nichols, Diseases of Rectum 3 E. Church St., Newark, O.

$$$$$$$$$$$$$

Millinery!

A Fine Line at

H. M. BOWER

Next Door to Postoffice.

$$$$$$$$$$$$$

Consumers Bock Beer

This season will be superfine. It is now on tap.

M. J. REESE, FIRE INSURANCE. 27½ South Park (over Tracy's grocery). Office open Saturday night from 7 to 9.

DR. C. L. WYETH, DENTIST. 32 E. Church st. First door west of Second Presbyterian church. Examination free. New Phone.

DR. J. T. LEWIS, Dentist.

Teeth extracted without pain. Work guaranteed. Office hours 8 to 12 a. m., 1 to 5 p. m. 42 North Third street.

FOR SALE

New six-room house on Hoover street, bath room, coal house and closet, sewer connections, city water. Good sized, nice laying lot, alley in rear. House just finished and all ready to move into. Will sell cheap to good party with $100.00 cash. Balance just like rent.

ALVA W. WILCOX or GIL C. DAUGHERTY.

DR. A. V. DAVIS, Dentist

Teeth Extracted Without Pain.

North Side Square, above Sturdevant's Jewelry Store. Old 'phone 2 on 170.